



Fjädringssystem, Hjul
Suspension, Wheels
Federung, Räder
Suspension, Roues
Suspensión, Ruedas

2-A02

0050
0010
0020
0030
0040
0050
0060
0070
0080
0090
0100
0110
0120
0130
0140
0150
0160
0170
0180
0190
0200
0210
0220
0230
0240
0250
0260
0270
0280
0290
0300
0310
0320
0330
0340
0350
0360
0370
0380
0390
0400
0410
0420
0430
0440
0450
0460
0470
0480
0490
0500

TABLE OF CONTENTS

Front suspension, wheels	7 : 3	2-A04
Rear suspension	7 : 5	2-A06
Rear axle	7 : 7	2-A08
Complete sets		
Suspension system, wheels	7 : 9	2-A10

INNEHÅLLSFÖRTECKNING

Främre fjädring, hjul	7 : 3	2-A04
Bakre fjädring	7 : 5	2-A06
Bakaxel	7 : 7	2-A08
Satser		
Fjädringssystem, hjul	7 : 9	2-A10

INHALTSVERZEICHNIS

Vorderradfederung, Räder	7 : 3	2-A04
Hintere Federung	7 : 5	2-A06
Hinterachse	7 : 7	2-A08
Komplete Sätze		
Federung, räder	7 : 9	2-A10

TABLE DES MATIERES

Suspension AV, roues	7 : 3	2-A04
Suspension AR	7 : 5	2-A06
Essieu AR	7 : 7	2-A08
Jeux complets		
Suspension roues	7 : 9	2-A10

SUMARIO

Suspensión Del, ruedas	7 : 3	2-A04
Suspensión Tras	7 : 5	2-A06
Eje Tras	7 : 7	2-A08
Juegos completos		
Suspensión ruedas	7 : 9	2-A10

MASTER INDEX

- 0 General
- 1 Tools
- 2 Engine
- 3 Electrical system, Instruments
- 4 Transmission
- 5 Brakes
- 6 Front assembly, Steering
- 7 Suspension, Wheels
- 8 Body
- 9 Tool, Labels
- 10 Numerical register

7 GROUP INDEX

- Front suspension, wheels
- Rear suspension
- Rear axle
- Complete sets

2-A04

Front suspension, wheels

Främre fjädring, hjul

MASTER INDEX

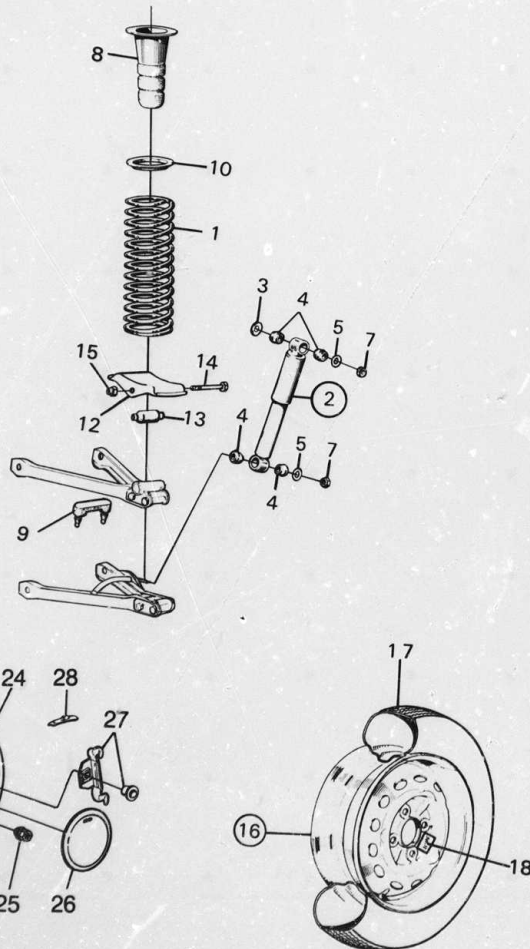

R 7782-90

Pos	Part No/Art nr	K S	Notes/Anmärkningar	Qty/ Antal	Description	Beskrivning	S L
0010	1	89 45 776	(8941486)	2	Spring	Fjäder	5
0020	2	89 93 271	4)	2	Kit, shock absorber	Sats, stötdämpare	1
0030			see page 7-009, 2-A10		assy	kpl	
0040	2	89 93 495	5)	2	Kit, shock absorber	Sats, stötdämpare	1
0050			see page 7-009, 2-A10		assy	kpl	
0060	3	71 09 341 S		2	Washer	Bricka	5
0070	4	89 32 840 S		2	Bushing	Bussning	5
0080	5	89 20 019 S		4	Washer	Bricka	5
0090	7	79 U4 089 S		4	Nut	Mutter	5
0100	8	89 19 847	1986 UPPER	2	Rubber buffer	Gummibuffert	5
0110	8	91 01 882	1987- UPPER	2	Rubber buffer	Gummibuffert	5
0120	9	89 09 152	LOWER	2	Rubber buffer	Gummibuffert	5
0130	10	89 19 862		2	Support ring	Stödtring	6
0140	12	89 19 870		2	Spring support	Fjäderstöd	6
0150	13	89 31 974		2	Bushing	Bussning	3
0160	14	79 03 743		2	Screw	Skruv	3
0170	15	79 40 463		2	Nut	Mutter	3
0180	16	89 91 598		1	Spare wheel assy	Reservhjul kpl	5
0190	17	89 90 160		1	Spare tyre	Reservdäck	6
0200	18	89 90 632		1	Label	Etikett	5
0210	23	89 89 618	1985 4-SPEED	4	Wheel (5'')	Hjul (5'')	4
0220	23	89 87 836	1985 5-SPEED	4	Wheel (5.5'')	Hjul (5.5'')	4
0230	23	89 87 836	1986-	4	Wheel (5.5'')	Hjul (5.5'')	4
0240	24	89 30 323	(60) 900 084	4	Valve	Ventil	4
0250	25	89 47 277		16	Nut	Mutter	2
0260	26	89 87 596		8	Hub cap	Hjulömsel	2
0270	27	91 01 510	see page 7-009, 2-A10	8	Kit, clip	Sats, clip	2
0280	28	89 48 143	(45)3009768	X	Counter weight 10 g	Balanseringsvikt 10 g	2
0290	28	89 48 150	(45)3006384	X	Counter weight 20 g	Balanseringsvikt 20 g	2
0300	28	89 17 395	(45)3006392	X	Counter weight 30 g	Balanseringsvikt 30 g	2
0310	28	89 48 168	(45)3006418	X	Counter weight 40 g	Balanseringsvikt 40 g	2
0320	28	89 48 176	(45)3006426	X	Counter weight 50 g	Balanseringsvikt 50 g	2
0330	28	89 17 411	(45)3006434	X	Counter weight 60 g	Balanseringsvikt 60 g	2

4. Ch. --G6000885
5. Ch. G6000886--

SAAB genuine parts
original reservdelar

SAAB 90 M85-87

1990-02

R7782

Page 07-003

0	General
1	Tools
2	Engine
3	Electrical system, Instruments
4	Transmission
5	Brakes
6	Front assembly, Steering
7	Suspension, Wheels
8	Body
9	Tool, Labels
10	Numerical register

7 GROUP INDEX

Front suspension, wheels
Rear suspension
Rear axle
Complete sets

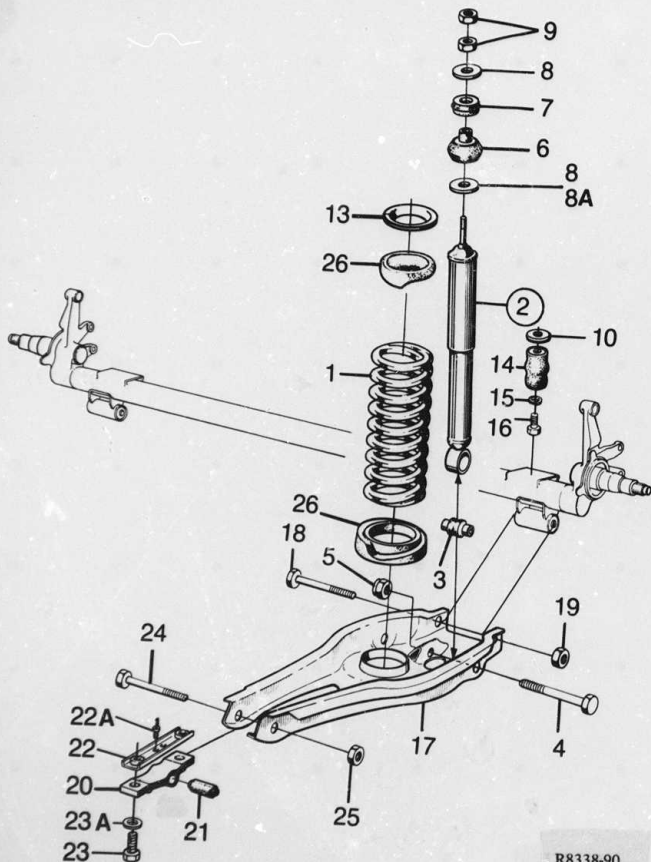

R8338-90

2-A06

Rear suspension

Bakre fjädring

Pos	Part No/Art nr	K	S	Notes/Anmärkningar	Qty/ Antal	Description	Benämning	S
0150	1	89 32 857			2	Spring	Fjäder	5
0010	2	89 93 412		see page 7---000, 0-000	2	Kit, shock absorber	Sats, stötdämpare	5
0020	3	89 47 939			2	Bearing bushing	Lagerbussning	1
0030	4	89 38 466			2	Screw	Skruv	5
0040	5	80 73 546			2	Nut	Mutter	5
0050	6	89 39 423		LOWER	2	Bushing	Bussning	1
0060	7	89 85 962		-1986 UPPER	2	Bushing	Bussning	1
0070	8	91 00 025		1987- UPPER	2	Bushing	Bussning	1
0080	8A	89 85 954		UPPER	2	Washer	Bricka	5
0090	8A	89 48 226		LOWER	2	Washer	Bricka	5
0100	9	83 15 558			4	Nut	Mutter	5
0110	10	89 47 152			2	Spacer	Mellanlägg	3
0120	13	89 33 897			2	Spacer ring	Distansring	4
0130	14	89 22 445			2	Rubber buffer	Gummibuffert	5
0140	15	79 10 599			2	Washer	Bricka	5
0150	16	79 75 063			2	Screw	Skruv	5
0160	17	89 47 210			2	Spring link	Fjäderlänk	4
0170	18	80 84 410			2	Screw	Skruv	5
0180	19	80 73 546			2	Lock nut	Låsmutter	5
0190	20	89 47 269			2	Bearing, front	Lager, främre	5
0200	21	89 35 298			2	Bushing	Bussning	3
0210	22	89 89 899			2	Nut plate	Mutterplatta	6
0220	22A	79 75 717			2	Rivet	Nit	5
0230	23	89 90 079			4	Screw	Skruv	5
0240	23A	80 30 017			4	Washer	Bricka	5
0250	24	80 84 386			2	Screw	Skruv	5
0260	25	80 73 546			2	Nut	Mutter	5
0270	26	89 35 330			4	Spring support	Fjäderstöd	4

MASTER INDEX

- 6 General
- 1 Tools
- 2 Engine
- 3 Electrical system, Instruments
- 4 Transmission
- 5 Brakes
- 6 Front assembly, Steering
- 7 Suspension, Wheels
- 8 Body
- 9 Tool, Labels
- 10 Numerical register

7 GROUP INDEX

- 6 Front suspension, wheels
- 5 Rear suspension
- 5 Rear axle
- 5 Complete sets

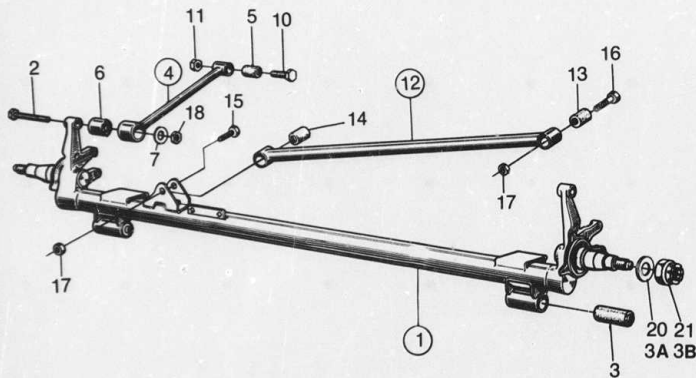

R 7210-90

2-A08

Rear axle

Bakaxel

0200	Pos	Part No/Art nr	K S	Notes/Anmärkningar	Qty/ Antal	Description	Benämning	S L
0020	1	91 00 298		(8947335)	1	Rear axle assy	Bakaxel kpl	4
0030	2	89 28 046		2	.ScrewSkruv	5
0040	3	89 35 306		2	.BushingBussning	3
0050	3A	89 46 477	3)	2	.WasherBricka	5
0060	3B	89 64 710	3)	2	.NutMutter	3
0070	4	89 44 175		2	.LinkLänk	4
0080	5	89 32 741		2	.BushingBussning	3
0090	6	89 08 675		2	.BushingBussning	3
0100	7	89 09 632		2	Washer	Bricka	5
0110	10	89 33 293		2	Screw	Skruv	5
0120	11	79 40 455		2	Nut	Mutter	3
0130	12	89 32 071		1	Cross bar	Tvårstag	5
0140	13	89 32 014		1	.BushingBussning	4
0150	14	89 30 307		1	.BushingBussning	4
0160	15	89 42 005		1	Screw	Skruv	5
0170	16	89 30 299		1	Screw	Skruv	5
0180	17	79 40 455		2	Nut	Mutter	3
0190	18	79 63 416		2	Nut	Mutter	3
0200	20	89 46 477	2)	2	Washer	Bricka	5
0210	21	89 21 785	2)	2	Nut	Mutter	3

MASTER INDEX

0	General	4
1	Tools	5
2	Engine	3
3	Electrical system, Instruments	5
4	Transmission	3
5	Brakes	4
6	Front assembly, Steering	3
7	Suspension, Wheels	5
8	Body	3
9	Tool, Labels	5
10	Numerical register	5

7 GROUP INDEX

Front suspension, wheels
Rear suspension
Rear axle
Complete sets

2. Ch.--F6009038
3. Ch.F6009039---

SAAB genuine parts
original reservdelar

SAAB 90 M85-87

1990-02

R7210

Page 07-007

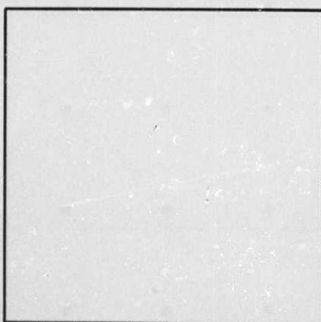
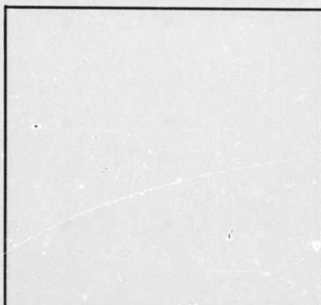
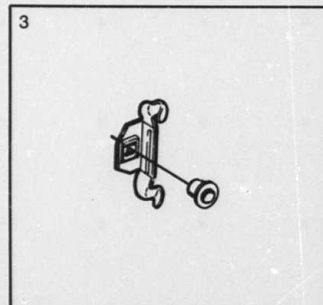
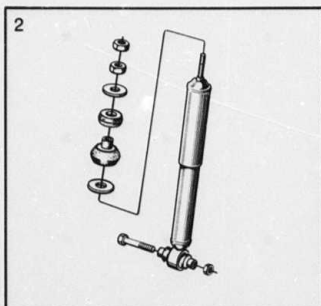
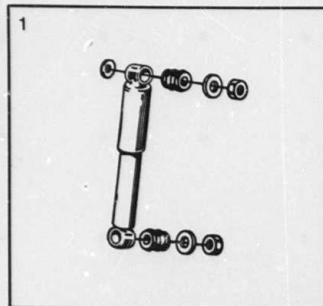

R 9278-90

2-A10

Complete sets

Suspension system, wheel

Satser

Fjädringssystem, hjul

1000	Pos	Part No/Art nr	K S	Notes/Anmärkningar	Qty/ Antal	Description	Benämning	S L
0560	1	89 93 271	4)	X	KIT SHOCK ABSORBER	SATS STÖTDÄMPARE	1
0580				FRONT		FRÄMRE		
0600		89 41 676	1)	1	.Shock absorber	.Stötdämpare	6
0620		89 20 019		2	.Washer	.Bricka	5
0640		71 09 341		1	.Washer	.Bricka	5
0660		79 04 089		2	.Nut	.Mutter	5
0680	1	89 93 495	5)	X	KIT SHOCK ABSORBER	SATS STÖTDÄMPARE	1
0681				FRONT		FRÄMRE		
0682		89 88 412	1)	1	.Shock absorber	.Stötdämpare	6
0683		89 32 840		2	.Bushing	.Bussning	5
0684		89 20 019		2	.Washer	.Bricka	5
0685		71 09 341		1	.Washer	.Bricka	5
0686		79 04 089		2	.Nut	.Mutter	5
0688	2	89 93 412		X	KIT SHOCK ABSORBER	SATS STÖTDÄMPARE	1
1240				REAR		BAKRE		
1260		89 88 123	1)	1	.Shock absorber with	.Stötdämpare med	6
1280				bushing		bussning		
1300		89 38 466		1	.Screw	.Skruv	5
1320		80 73 546		1	.Nut	.Mutter	5
1340		89 39 423		1	.Bushing, lower	.Bussning, nedre	1
1360		91 00 025		1	.Bushing, upper	.Bussning, övre	1
1380		83 15 558		2	.Nut	.Mutter	5
1400		89 48 226		2	.Washer, lower	.Bricka, nedre	5
1420		89 85 954		1	.Washer, upper	.Bricka, övre	5
1440							
1460							
1470	3	91 01 510			KIT, CLIP	SATS, CLIP	2
1480		91 00 546	1)Clip	.Clip	2
1490		91 00 553	1)Sleeve	.Hylsa	2
1500							

1. Not as separate spare part
4. Ch. --G6000885
5. Ch. G6000886--

MASTER INDEX

- 0 General
- 1 Tools
- 2 Engine
- 3 Electrical system, Instruments
- 4 Transmission
- 5 Brakes
- 6 Front assembly, Steering
- 7 Suspension, Wheels
- 8 Body
- 9 Tool, Labels
- 10 Numerical register

7 GROUP INDEX

- Front suspension, wheels
- Rear suspension
- Rear axle
- Complete sets

MASTER INDEX

- 0 General
- 1 Tools
- 2 Engine
- 3 Electrical system,
Instruments
- 4 Transmission
- 5 Brakes
- 6 Front assembly,
Steering
- 7 Suspension,
Wheels
- 8 Body
- 9 Tool,
Labels
- 10 Numerical
register

MASTER INDEX

0	General	1
1	Tools	1
2	Engine	1
3	Electrial system, Instruments	1
4	Transmission	1
5	Brakes	1
6	Front assembly, Steering	1
7	Suspension, Wheels	2
8	Body	2
9	Tool, Labels	2
10	Numerical register	2

A16

MASTER INDEX

0	General	1
1	Tools	1
2	Engine	1
3	Electrical system, Instruments	1
4	Transmission	1
5	Brakes	1
6	Front assembly, Steering	1
7	Suspension, Wheels	2
8	Body	2
9	Tool, Labels	2
10	Numerical register	2

MASTER INDEX

0	General	1-A0
1	Tools	1-B0
2	Engine	1-D0
3	Electrical system, Instruments	1-G0
4	Transmission	1-H0
5	Brakes	1-K0
6	Front assembly, Steering	1-L0
7	Suspension, Wheels	2-A0
8	Body	2-B0
9	Tool, Labels	2-G0
10	Numerical register	2-H0

MASTER INDEX

0	General	1-A02
1	Tools	1-B02
2	Engine	1-D02
3	Electrial system, Instruments	1-G02
4	Transmission	1-I02
5	Brakes	1-K02
6	Front assembly, Steering	1-L02
7	Suspension, Wheels	2-A02
8	Body	2-B02
9	Tool, Labels	2-G02
10	Numerical register	2-H02

MASTER INDEX

0	General	1-A
1	Tools	1-B
2	Engine	1-D
3	Electrical system, Instruments	1-G
4	Transmission	1-H
5	Brakes	1-K
6	Front assembly, Steering	1-L
7	Suspension, Wheels	2-A
8	Body	2-B
9	Tool, Labels	2-G
10	Numerical register	2-H

MASTER INDEX

0	General	1
1	Tools	1
2	Engine	1
3	Electrical system, Instruments	1
4	Transmission	1
5	Brakes	1
6	Front assembly, Steering	1
7	Suspension, Wheels	2
8	Body	2
9	Tool, Labels	2
10	Numerical register	2



Kaross
Body
Karosserie
Carrosserie
Carrocería

Car body

Kaross

2-B02

CONTENTS.

Main body:

Front- and center floor	8 : 7	2-B08
Rear floor	8 : 9	2-B10
Roof	8 : 11	2-B12
Sun roof	8 : 13	2-B14
Dash panel and front wheel housings	8 : 15	2-B16
Rear wheel housings	8 : 17	2-B18
Valances	8 : 19	2-B20
Door- and windshield pillars	8 : 21	2-B22

Instrument panel:

Instrument panel	8 : 23	2-B24
------------------------	--------	-------

Hood, front, fenders:

Hood, hood hinges and hood lock	8 : 27	2-C04
Front member, grille	8 : 29	2-C06
Front fenders	8 : 31	2-C08

Doors, trunk lid:

Doors, hinges, window regulators, etc	8 : 33	2-C10
Door lock	8 : 35	2-C12
Trunk lid, hinges, lock	8 : 37	2-C14
Outside handle, lock cylinder	8 : 39	2-C16
Lock- and lock cylinder set	8 : 41	2-C18

External details, glass, sealings:

External details	8 : 43	2-C20
Glass and sealings	8 : 47	2-C24
Other sealings, mud guards	8 : 49	2-D02

Upholstery, interior equipment and touch-up paint

Insulation	8 : 53	2-D06
Door and side trim - 1985	8 : 57	2-D10
Door and side trim 1986-	8 : 59	2-D12
Covers - 1985	8 : 61	2-D14
Covers 1986	8 : 63	2-D16
Covers 1987	8 : 67	2-D20
Dash panel lining, wheel housing lining, carpets etc	8 : 71	2-D24
Headlining, pillar lining, etc	8 : 75	2-E04
Front seats Part 1	8 : 77	2-E06
Front seats Part 2	8 : 79	2-E08
Front seats Part 3	8 : 81	2-E10
Rear seats	8 : 83	2-E12
Cover, gear shift lever	8 : 85	2-E14
Other interior equipment	8 : 87	2-E16
Equipment luggage compartment	8 : 91	2-E20
Automatic safety belt, front	8 : 93	2-E22
Automatic safety belt, rear	8 : 95	2-E24
Touch-up paint	8 : 97	2-F02
Touch-up paint, two-components	8 : 99	2-F04
Touch-up paint, two coat type	8 : 103	2-F08

Heating and ventilation system:

Heater core, fan unit, front controls, etc	8 : 105	2-F10
--	---------	-------

Bumpers:

Bumper, front	8 : 111	2-F16
Bumper, rear	8 : 113	2-F18

Complete sets:

Car body	8 : 115	2-F20
----------------	---------	-------

MASTER INDEX

0	General
1	Tools
2	Engine
3	Electrical system, Instruments
4	Transmission
5	Brakes
6	Front assembly, Steering
7	Suspension, Wheels
8	Body
9	Tool, Labels
10	Numerical register

8 GROUP INDEX

Main body
Instrument panel
Hood, front, fenders
Doors, trunk lid
External details, glass, sealings
Upholstery, interior equipment and touch-up paint
Heating and ventilation system
Bumpers
Complete sets

2-B03

INNEHÅLLSFÖRTECKNING.

Karosseristomme:		
Främre och mittrre golv	8 : 7	2-B08
Bakre golv	8 : 9	2-B10
Tak	8 : 11	2-B12
Soltak	8 : 13	2-B14
Torpedplåt och hjulhus, främre	8 : 15	2-B16
Hjulhus, bakre	8 : 17	2-B18
Sidoplåtar	8 : 19	2-B20
Dörr- och vindrutestolpar	8 : 21	2-B22

Instrumentpanel:		
Instrumentpanel	8 : 23	2-B24

Motorhuv, front, skärmar:		
Motorhuv, huvugångjärn och huvlås	8 : 27	2-C04
Frontbalk, grill	8 : 29	2-C06
Framskärmar	8 : 31	2-C08

Dörrar, bagagerumslucka:		
Dörrar, gångjärn, fönsterhebel, etc	8 : 33	2-C10
Dörrlås	8 : 35	2-C12
Bagagerumslucka, gångjärn, lås	8 : 37	2-C14
Yttre handtag, låscylinder	8 : 39	2-C16
Lås- och låscylindersatser	8 : 41	2-C18

Utvändiga detaljer, glas, tätningsslistor:		
Utvändiga detaljer	8 : 43	2-C20
Glas och tätningsslistor	8 : 47	2-C24
Övriga tätningsslistor, stänkskydd	8 : 49	2-D02

Klädsel, invändig utrustning och bättringsfärg:		
Isolering	8 : 53	2-D06
Dörr och sidklädsel - 1985	8 : 57	2-D10
Dörr och sidklädsel 1986-	8 : 59	2-D12
Klädselpåsar - 1985	8 : 61	2-D14
Klädselpåsar 1986	8 : 63	2-D16
Klädselpåsar 1987	8 : 67	2-D20
Torpedklädsel, hjulhusklädsel, mattor, etc	8 : 71	2-D24
Takklädsel, stolklädsel, etc	8 : 75	2-E04
Stolar Del 1	8 : 77	2-E06
Stolar Del 2	8 : 79	2-E08
Stolar Del 3	8 : 81	2-E10
Baksäte	8 : 83	2-E12
Kåpa, växelspak	8 : 85	2-E14
Övrig invändig utrustning	8 : 87	2-E16
Utrustning bagagerum	8 : 91	2-E20
Automatbälte, främre	8 : 93	2-E22
Automatbälte, bakre	8 : 95	2-E24
Bättringsfärg	8 : 97	2-F02
Bättringsfärg, tvåkomponent	8 : 99	2-F04
Bättringsfärg, tvåskiktstyp	8 : 103	2-F08

Värme- och ventilationsystem:		
Värmeväxlare, fläktenhet, främre reglage etc	8 : 105	2-F10

Stötfångare:		
Stötfångare, främre	8 : 111	2-F16
Stötfångare, bakre	8 : 113	2-F18
Satser:		
Kaross	8 : 115	2-F20

0050

3000

3020

3040

3060

3070

3080

3120

3140

3160

3130

3240

3260

3280

3300

3320

3340

3360

3405

3420

3440

3460

3480

3505

3520

3560

3580

3600

3620

3640

3660

3700

3740

3760

3780

3800

3805

3810

3820

3822

3860

3880

3925

3926

3927

3960

3995

4000

4010

4100

4120

4140

4160

4165

4183

4200

4220

4260

4280

4310

4350

4360

4363

2-B04

INHALTSVERZEICHNIS.

Karosseriekörper:		
Vordere und Mittlere Boden	8 : 7	2-B08
Hinterer Boden	8 : 9	2-B10
Dach	8 : 11	2-B12
Schiebedach	8 : 13	2-B14
Stirnwand und Radkästen, vorn	8 : 15	2-B16
Radkästen hinten	8 : 17	2-B18
Seitenbleche	8 : 19	2-B20
Tür- und Windschutzscheibepfosten	8 : 21	2-B22

Armaturenbrett:		
Armaturenbrett	8 : 23	2-B24

Motorhaube, Frontblech, Kotflügel:		
Motorhaube, Haubescharniere und Haubenverschluss	8 : 27	2-C04
Frontbalken, Frontblech	8 : 29	2-C06
Vordere Kotflügel	8 : 31	2-C08

Türen, Kofferraumdeckel:		
Türen, scharniere, Fensterhebel, usw	8 : 33	2-C10
Türschlösser	8 : 35	2-C12
Kofferraumdeckel, Scharnieren, Schlösser	8 : 37	2-C14
Ausengriff, Schlosszylindersätze	8 : 39	2-C16
Schloss- und Schlosszylindersätze	8 : 41	2-C18

Auswendige Teilen, Fenster, Dichtungsleisten:		
Auswendige Teilen	8 : 43	2-C20
Fenster, Dichtungsleisten	8 : 47	2-C24
Übrige Dichtungsleisten, Schmutzfänger	8 : 49	2-D02

Innenverkleidung, Innenausstattung und Ausbesserungsfarbe:		
Isolierung	8 : 53	2-D06
Türen und seitenverkleidung - 1985	8 : 57	2-D10
Türen und seitenverkleidung 1986-	8 : 59	2-D12
Bezüge - 1985	8 : 61	2-D14
Bezüge 1986	8 : 63	2-D16
Bezüge 1987	8 : 67	2-D20
Stirnwandverkleidung, Radkastenverkleidung, Matten, usw	8 : 71	2-D24
Himmel- und Türpfostenverkleidung, usw	8 : 75	2-E04
Vordersitze Teil 1	8 : 77	2-E06
Vordersitze Teil 2	8 : 79	2-E08
Vordersitze Teil 3	8 : 81	2-E10
Rücksitz	8 : 83	2-E12
Abdeckung, schalthel	8 : 85	2-E14
Übrige Innenausstattung	8 : 87	2-E16
Avsättning Gepäckraum	8 : 91	2-E20
Automatischer Gurt, vordere	8 : 93	2-E22
Automatischer Gurt, hintere	8 : 95	2-E24
Ausbesserungsfarbe	8 : 97	2-F02
Ausbesserungsfarbe, Zweikomponente	8 : 99	2-F04
Ausbesserungsfarbe, Zweischichttyp	8 : 103	2-F08

Heizungs und Frischluftsystem:		
Heizelement, Lüfter, vordere Regulierung, usw	8 : 105	2-F10

Stosstange:		
Stosstange, vordere	8 : 111	2-F16
Stosstange, hintere	8 : 113	2-F18
Komplete sätze:		
Karosserie	8 : 115	2-F20

MASTER INDEX

0	General
1	Tools
2	Engine
3	Electrical system, Instruments
4	Transmission
5	Brakes
6	Front assembly, Steering
7	Suspension, Wheels
8	Body
9	Tool, Labels
10	Numerical register

8 GROUP INDEX

Main body
Instrument panel
Hood, front, fenders
Doors, trunk lid
External details, glass, sealings
Upholstery, interior equipment and touch-up paint
Heating and ventilation system
Bumpers
Complete sets

2-B05

TABLE DES MATIERES.

Corps de carrosserie:			
Plancher av et ar	8 : 7	2-B08	
Plancher ar	8 : 9	2-B10	
Pavillon	8 : 11	2-B12	
Toit ouvrant	8 : 13	2-B14	
Tablier et rotondes de roue, AV	8 : 15	2-B16	
Rotondes de roue, AR	8 : 17	2-B18	
Tôles latérales	8 : 19	2-B20	
Montants de porte et de parebrises	8 : 21	2-B22	
Panneau d'instruments:			
Panneau d'instruments	8 : 23	2-B24	
Capot, tôle frontale, ailes:			
Capot, charnières de de capot et verrouillage de capot	8 : 27	2-C04	
Longeron AV grille	8 : 29	2-C06	
Ailes AV	8 : 31	2-C08	
Portières, couvercle de coffre:			
Portières, charnières, live-vitres, etc	8 : 33	2-C10	
Serrures de porte	8 : 35	2-C12	
Couvercle de coffre, charnières, serrure	8 : 37	2-C14	
Poignées, extérieures, barillet de serrure	8 : 39	2-C16	
Serrures et barillet de serrure	8 : 41	2-C18	
Eléments extérieurs, glaces, joints:			
Eléments extérieurs	8 : 43	2-C20	
Glaces et joints	8 : 47	2-C24	
Autres joints, bavettes	8 : 49	2-D02	
Garnitures, équipement intérieur et peinture de retouche:			
Isolément	8 : 53	2-D06	
Portes et garnitures intérieures - 1985	8 : 57	2-D10	
Portes et garnitures intérieures 1986	8 : 59	2-D12	
Houses de siège - 1985	8 : 61	2-D14	
Houses de siège 1986	8 : 63	2-D16	
Houses de siège 1987	8 : 67	2-D20	
Garnitures du tablier, de rotondes de roue, tapis, etc	8 : 71	2-D24	
Garnitures du toit, des montants, etc	8 : 75	2-E04	
Sièges AV 1ère partie	8 : 77	2-E06	
Sièges AV 2ème partie	8 : 79	2-E08	
Sièges AV 3ème partie	8 : 81	2-E10	
Banquette AR	8 : 83	2-E12	
Carter de levier de vitesses	8 : 85	2-E14	
Autre équipement intérieur	8 : 87	2-E16	
Compartment équipement	8 : 91	2-E20	
Ceinture automatique, AV	8 : 93	2-E22	
Ceinture automatique, AR	8 : 95	2-E24	
Peinture de retouche	8 : 97	2-F02	
Peinture de retouche, deux composants	8 : 99	2-F04	
Peinture de retouche, type bicouche	8 : 103	2-F08	
Système de chauffage et d'aération:			
Echangeur de chaleur, ventilateur de la soufflerie, commandes au tableau de bord, etc	8 : 105	2-F10	
Pare-chocs:			
Pare-chocs, AV	8 : 111	2-F16	
Pare-chocs AR	8 : 113	2-F18	
Jeux complets:			
Carrosserie	8 : 115	2-F20	

2-B06

SUMARIO.

Cuerpo de la carrocería:			
Piso del. y tras.	8 : 7	2-B08	
Piso tras.	8 : 9	2-B10	
Techo	8 : 11	2-B12	
Techo corredizo	8 : 13	2-B14	
Salpicadero y huecos de rueda, Del	8 : 15	2-B16	
Huecos de rueda, Tras	8 : 17	2-B18	
Placas laterales	8 : 19	2-B20	
Montantes de puertas y de parabrisas	8 : 21	2-B22	
Tablero de instrumentos:			
Tablero de instrumentos	8 : 23	2-B24	
Capot, plancha frontal, guardabarros:			
Capot, bisagras de capot y cerradura de capot	8 : 27	2-C04	
Viga Del, parilla	8 : 29	2-C06	
Guardabarros, Del	8 : 31	2-C08	
Puertas, tapa de cofre:			
Puertas, bisagras, levancristales, etc	8 : 33	2-C10	
Cerraduras de puerta	8 : 35	2-C12	
Tapa de cofre, bisagras, cerradura	8 : 37	2-C14	
Empuñaduras exteriores, cilindros de cerradura	8 : 39	2-C16	
Cerraduras y cilindro de cerradura	8 : 41	2-C18	
Det: les exteriores, vidrios, juntas:			
Detalles exteriores	8 : 43	2-C20	
Vidrios y juntas	8 : 47	2-C24	
Otras juntas, faldones	8 : 49	2-D02	
Tapicería, equipo interior y pintura de retoque:			
Aislamiento	8 : 53	2-D06	
Puertas y tapicería - 1985	8 : 57	2-D10	
Puertas y tapicería 1986	8 : 59	2-D12	
Fundas de asiento - 1985	8 : 61	2-D14	
Fundas de asiento 1986	8 : 63	2-D16	
Fundas de asiento 1987	8 : 67	2-D20	
Tapicería, del salpicadero, de huecos de rueda, alfombras etc	8 : 71	2-D24	
Tapicería del techo, de los montantes, etc	8 : 75	2-E04	
Asientos Del 1a parte	8 : 77	2-E06	
Asientos Del 2a parte	8 : 79	2-E08	
Asientos Del 3a parte	8 : 81	2-E10	
Asiento Tras	8 : 83	2-E12	
Tapa de palanca de cambios	8 : 85	2-E14	
Otro equipo interior	8 : 87	2-E16	
Compartimento para equipo	8 : 91	2-E20	
Cinturón automático, del	8 : 93	2-E22	
Cinturón automático, tras	8 : 95	2-E24	
Pintura de retoque	8 : 97	2-F02	
Pintura de retoque, tipo dos componentes	8 : 99	2-F04	
Pintura de retoque, tipo de dos capas	8 : 103	2-F08	
Sistema de calefacción:			
Cambiador de calor, ventilador de la calefacción, mandos del tablero de instrumentos, etc	8 : 105	2-F10	
Parachoques:			
Parachoques, del	8 : 111	2-F16	
Parachoques, tras	8 : 113	2-F18	
Juegos completos:			
Carrosserie	8 : 115	2-F20	

MASTER INDEX

0	General
1	Tools
2	Engine
3	Electrical system, Instruments
4	Transmission
5	Brakes
6	Front assembly, Steering
7	Suspension, Wheels
8	Body
9	Tool, Labels
10	Numerical register

8 GROUP INDEX

Main body
Instrument panel
Hood, front, fenders
Doors, trunk lid
External details, glass, sealings
Upholstery, interior equipment and touch-up paint
Heating and ventilation system
Bumpers
Complete sets

2-B08

Main body
Front and center floor

Karosseristomme
Främre och mitre golv

MASTER INDEX

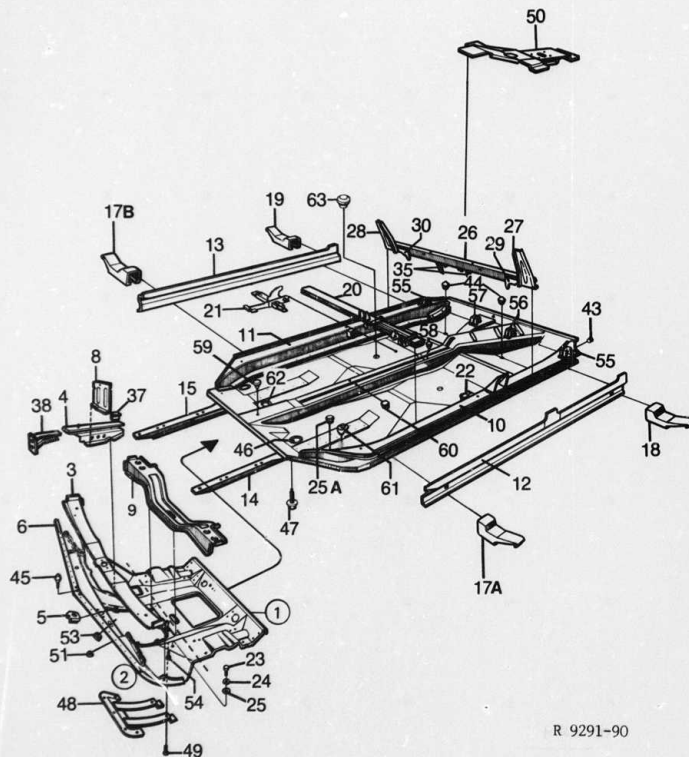

R 9291-90

0100	Pos	Part No/Art nr	K S	Notes/Anmärkningar	Qty/ Antal	Description	Benämning	S L
0020		69 14 410		3) Body	1	Body	Karosskrov	6
0040		69 14 436		3)RH	1	Body	Karosskrov	6
0180		76 12 153		3)FRONT PART	1	Body	Kaross	6
0201	1	92 31 606		FRONT	1	Floor assy	Golv kpl	6
0241	2	92 31 549		FRONT PART	1	„Floor	„Golv	4
0261	3	92 31 531		FRONT	1	„Engine member	„Motorbalk	5
0280	4	82 18 679		LH	1	„Bumper member	„Stötfångarbalk	4
0300	4	82 18 687		RH	1	„Bumper member	„Stötfångarbalk	4
0320	5	79 35 802			9	„Caged nut	„Korgmutter	5
0340	6	82 09 975			1	„Reinforcement	„Förstärkning	5
0360	8	82 18 612			1	Shelf bracket	Hyllstöd	4
0380	9	76 00 844		(82 10 825)	1	Floor member	Golvbalk	5
0480	10	82 83 541		INNER PART, LH	1	Scuff plate	Tröskel	6
0600	11	82 83 558		INNER PART, RH	1	Scuff plate	Tröskel	6
0640	12	76 00 745		OUTER PART, LH (8201790)	1	Scuff plate	Tröskel	6
0760	13	76 00 752		OUTER PART, RH (8201808)	1	Scuff plate	Tröskel	6
0880	14	69 14 154		LH	1	Reinforcement member	Förstärkningsbalk	3
0920	15	69 14 162		RH	1	Reinforcement member	Förstärkningsbalk	6
0986	17A	92 90 776		FRONT, LH	1	Jack support	Domkraftfäste	6
0988	17B	92 90 784		FRONT, RH	1	Jack support	Domkraftfäste	6
1010	18	92 90 750		REAR, LH	1	Jack support	Domkraftfäste	6
1040	19	92 90 768		REAR, RH	1	Jack support	Domkraftfäste	6
1830	20	69 17 934		FRONT	1	Seat member	Stolbalk	6
1940	21	92 89 166			1	Segment, handbrake	Segment, handbroms	6
2040	22	92 23 967		OUTER	2	Bracket	Konsol	6
2180	23	79 03 313			1	Screw	Skruv	5
2200	24	79 10 565			1	Washer	Bricka	5
2220	25	79 16 513			2	Washer	Bricka	5
2240	25A	82 06 096			2	Rubber plug	Gummiplugg	5
2280	26	82 09 983			1	Seat member	Stolbalk	6
2320	27	82 09 989		LH	1	Support plate	Stödplåt	6
2360	28	82 10 007		RH	1	Support plate	Stödplåt	6
2420	29	82 83 517		OUTER, LH	1	Attachment plate	Fästplåt	6
2500	30	82 83 525		OUTER, RH	1	Attachment plate	Fästplåt	6
2530	35	82 83 947			2	Stay	Stag	6
2660	37	82 18 596		LH	1	Reinforcement	Förstärkning	6
2680	37	82 18 604		RH	1	Reinforcement	Förstärkning	6
2741	38	82 86 320		INNER, LH	1	Bracket, bumper	Fäste, stötfångare	3
2743	38	82 86 338		INNER, RH	1	Bracket, bumper	Fäste, stötfångare	3
2920	43	71 63 074			4	Rubber plug	Gummiplugg	5
2940	44	82 04 760			2	Rubber plug	Gummiplugg	5
2980	45	70 35 801			3	Rubber plug	Gummiplugg	3
3000	46	73 13 752		-1986	4	Cover	Lock	4
3005	46	73 13 752		1987-	2	Cover	Lock	4
3010	47	82 67 049		-1986	2	Screw	Skruv	5
3011	47	79 76 921		1987-	2	Screw	Skruv	5
3200	48	76 00 877		(82 16 954)	1	Lid	Lucka	4
3240	49	79 68 589			7	Screw	Skruv	5
3280	50	82 31 820			1	Locking clamp	Låsbygel	6
3400	51	71 63 074		RHD	1	Rubber plug	Gummiplugg	5
3460	53	71 55 708			1	Rubber plug	Gummiplugg	5
3480	54	79 03 164			2	Screw	Skruv	6
3500	55	82 05 452			2	Support, seat cushion	Stöd, sittdyna	5
3520	56	82 05 981		LH	1	Support, seat cushion	Stöd, sittdyna	5
3560	57	82 05 999		RH	1	Support, seat cushion	Stöd, sittdyna	5
3800	58	82 67 296			2	Rubber plug	Gummiplugg	5
3820	59	82 39 162			1	Rubber plug	Gummiplugg	5
3840	60	82 39 170			2	Rubber plug	Gummiplugg	5
3940	61	82 66 876			2	Rubber plug	Gummiplugg	5
3960	62	69 30 341		1987-	2	Cover	Lock	5
3980	63	70 38 342		1986-	2	Plug	Plugg	5

3. Only latest design. State car colour code

0	General
1	Tools
2	Engine
3	Electrical system, Instruments
4	Transmission
5	Brakes
6	Front assembly, Steering
7	Suspension, Wheels
8	Body
9	Tool, Labels
10	Numerical register
8	GROUP INDEX
	Main body
	Instrument panel
	Hood, front, fenders
	Doors, trunk lid
	External details, glass, sealings
	Upholstery, interior equipment and touch-up paint
	Heating and ventilation system
	Bumpers
	Complete sets

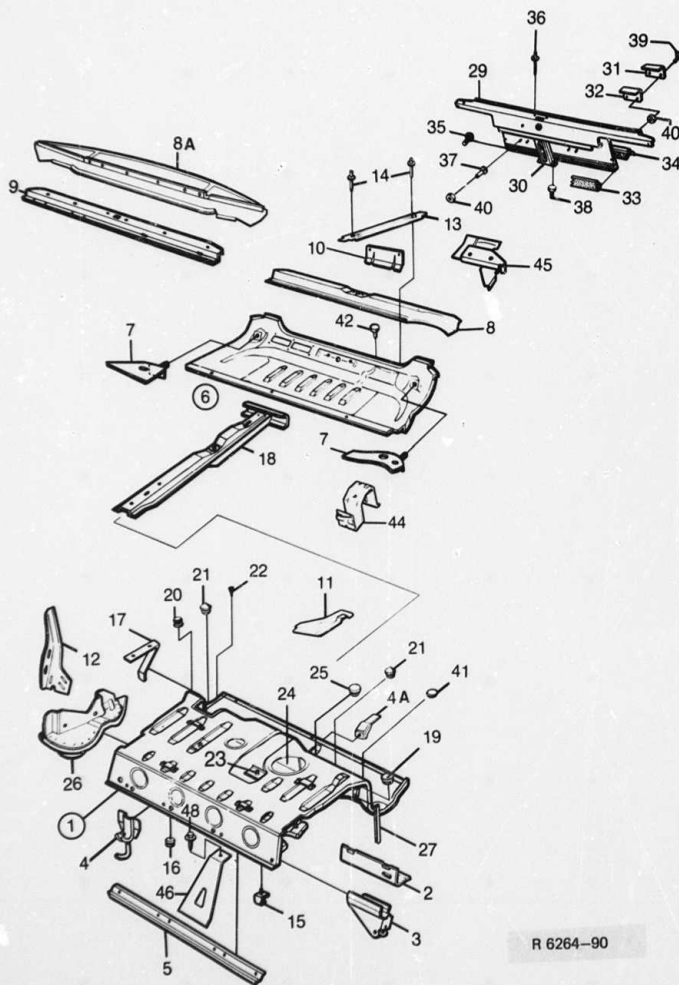

R 6264-90

2-B10

Main body
Rear floor

Karosseristomme
Bakre golv

0125	Pos	Part No/Art nr	K	Notes/Anmärkning	Qty/ Antal	Description	Benämning	S
0020	1	92 21 375			1	Floor, rear, assy	Bakre golv kpl	6
0030	2	69 27 289			1	Jack support	Domkraftstöd	6
0040	3	92 21 383			1	Bracket	Fäste, tvärstag	6
0050	4	82 86 387			1	Hook	Upphångningskrok	6
0055	4A	82 25 872			2	Bracket, fuel tank	Fäste, bränsletank	6
0063	5	92 92 640			1	Cross member	Tvårbalk	6
0085	6	69 10 582		REAR	1	Panel assy	Plåt kpl	6
0100	7	82 79 226		LH (76 01 651)	1	Bracket	Fäste	6
0110	7	92 21 664		RH (76 01 644)	1	Bracket	Fäste	6
0120	8	76 01 495		REAR (82 50 417)	1	Threshold support	Tröskelhållare	6
0130	8A	92 21 656		REAR	1	Bottom panel	Nedre panel	6
0140	9	92 30 287		REAR	3	Cross member	Tvårbalk	6
0160	10	92 30 335			1	Joint plate	Stötplåt	5
0180	11	76 01 479		(8250391)	1	Support plate	Skarvplåt	5
0170	12	76 01 701		LH (82 52 918)	1	Support plate	Stötplåt	6
0180	12	76 01 719		RH (82 53 262)	1	Support plate	Stötplåt	6
0200	13	82 89 993		LH	1	Support plate	Stötplåt	6
0210	14	79 72 474			3	Blind rivet	Blindnit	6
0220	15	76 01 735		(8253718)	2	Bracket	Fäste	6
0230	16	84 59 513			2	Rubber plug	Gummiplugg	5
0240	17	82 79 457			1	Support	Stag	6
0250	18	92 28 339		-1986, CENTRE	1	Support member	Stödbalk	6
0255	18	69 57 435		1987-, CENTRE	1	Support member	Stödbalk	6
0270	19	82 06 096		(8237554)	5	Rubber plug	Gummiplugg	5
0280	20	71 63 066			11	Rubber plug	Gummiplugg	5
0290	21	82 04 760			2	Rubber plug	Gummiplugg	5
0300	22	71 16 452			3	Rubber plug	Gummiplugg	5
0310	23	79 65 635			2	Nut	Mutter	5
0320	24	82 28 702			1	Seal cover	Tätningsslock	6
0330	25	71 62 308			1	Rubber plug	Gummiplugg	5
0340	26	82 09 876		LH	1	Spring support	Fjäderstöd	6
0350	26	82 09 884		RH	1	Spring support	Fjäderstöd	6
0360	27	82 62 974			1	Protective strip	Skyddslist	6
0390	29	92 35 151			1	Rear panel	Bakstam	5
0400	30	92 20 849			1	Support	Stöd	5
0410	31	92 31 804			2	Sealing	Tätning	6
0420	32	92 31 812			2	Washer	Bricks	6
0430	33	92 23 025			1	Seal strip	Tätningsslist	6
0440	34	92 23 066			1	Seal strip	Tätningsslist	6
0450	35	92 23 074			4	Screw	Skruv	5
0460	36	92 20 880			4	Blind rivet	Blindnit	5
0470	37	92 23 082			4	Blind rivet	Mutter, blindnit	5
0480	38	82 86 296			2	Screw	Skruv	5
0490	39	80 59 578			4	Screw	Skruv	5
0500	40	79 71 658			8	Nut	Mutter	5
0510	41	92 23 991			2	Bushing	Bussning	5
0520	42	92 23 686			1	Buffer	Buffert	5
0542	44	69 19 492			1	Bracket	Hållare	6
0550	45	92 20 971		LH	1	Corner plate	Hörnplåt	5
0560	45	92 20 989		RH	1	Corner plate	Hörnplåt	5
0570	46	92 86 831		LH	1	Stay	Stag	6
0580	46	92 86 849		RH	1	Stay	Stag	6
0600	48	92 92 699			2	Screw	Skruv	5
0610	49	92 28 131			1	Bracket, warning triangle	Hållare, varnings-triangel	6
0611								

MASTER INDEX

- 0 General
- 1 Tools
- 2 Engine
- 3 Electrical system, Instruments
- 4 Transmission
- 5 Brakes
- 6 Front assembly, Steering
- 7 Suspension, Wheels
- 8 Body
- 9 Tool, Labels
- 10 Numerical register

8 GROUP INDEX

- Main body
- Instrument panel
- Hood, front, fenders
- Doors, trunk lid
- External details, glass, sealings
- Upholstery, interior equipment and touch-up paint
- Heating and ventilation system
- Bumpers
- Complete sets

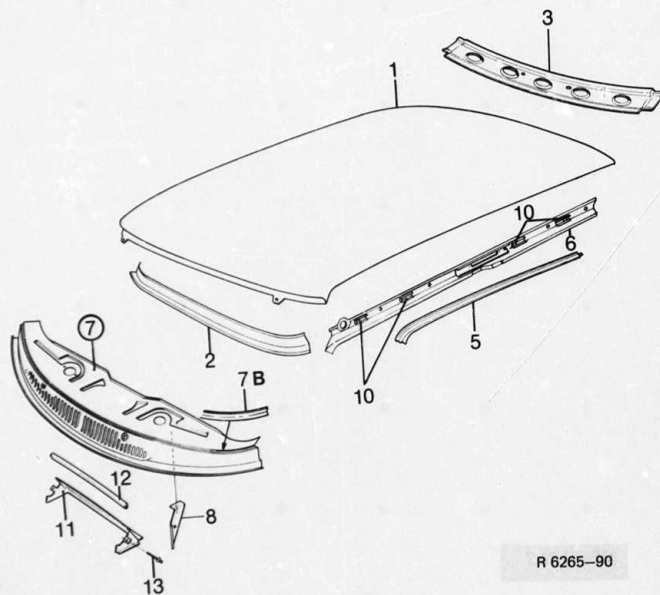

2-B12

Main body
Roof

Karosseristomme
Tak

0150

Pos	Part No/Art nr	K S	Notes/Anmärkningar	Qty/ Antal	Description	Benämning	S L
0025	1	82 74 425		1	Roof panel	Takplåt	5
0040	2	76 00 885	FRONT, 1985 (82 19 933)	1	Roof member	Takbalk	5
0050	2	69 26 307	FRONT, 1986-	1	Roof member	Takbalk	5
0060	3	92 92 442	REAR	1	Roof member	Takbalk	6
0100	5	76 00 729	LH (82 01 774)	1	Water channel	Takränna	5
0120	5	76 00 737	RH (82 01 782)	1	Water channel	Takränna	5
0180	6	82 09 926	LH	1	Side member	Sidobalk	6
0240	6	82 09 934	RH	1	Side member	Sidobalk	6
0480	7	82 34 957		1	Windshield member	Vindrutebalk kpl	6
0480	7	82 34 965		1	Windshield member	Vindrutebalk kpl	6
0540	7B	92 26 416	LH	1	Support angle	Stödvinkel	5
0560	7B	92 26 424	RH	1	Support angle	Stödvinkel	5
0570	8	82 09 280		1	Support angle	Stödvinkel	5
0580	8	82 09 280		1	Support angle	Stödvinkel	5
0620	10	82 09 967		4	Bracket, curve handle	Fäste, kurvhandtag	6
0640	11	82 28 843		1	Air deflector	Skärmsplåt	5
0660	12	82 33 686		1	Seal strip	Tätningslist	5
0680	13	79 61 691		2	Pop rivet	Popnit	5

MASTER INDEX

- 0 General
- 1 Tools
- 2 Engine
- 3 Electrical system,
- Instruments
- 4 Transmission
- 5 Brakes
- 6 Front assembly,
- Steering
- 7 Suspension,
- Wheels
- 8 Body
- 9 Tool,
- Labels
- 10 Numerical
- register

8 GROUP INDEX

Main body
Instrument panel
Hood, front, fenders
Doors, trunk lid
External details,
glass, sealings
Upholstery, interior
equipment and
touch-up paint
Heating and
ventilation system
Bumpers
Complete sets

2-B14

Main body
Sun roof

Karosseristomme
Soltak

MASTER INDEX

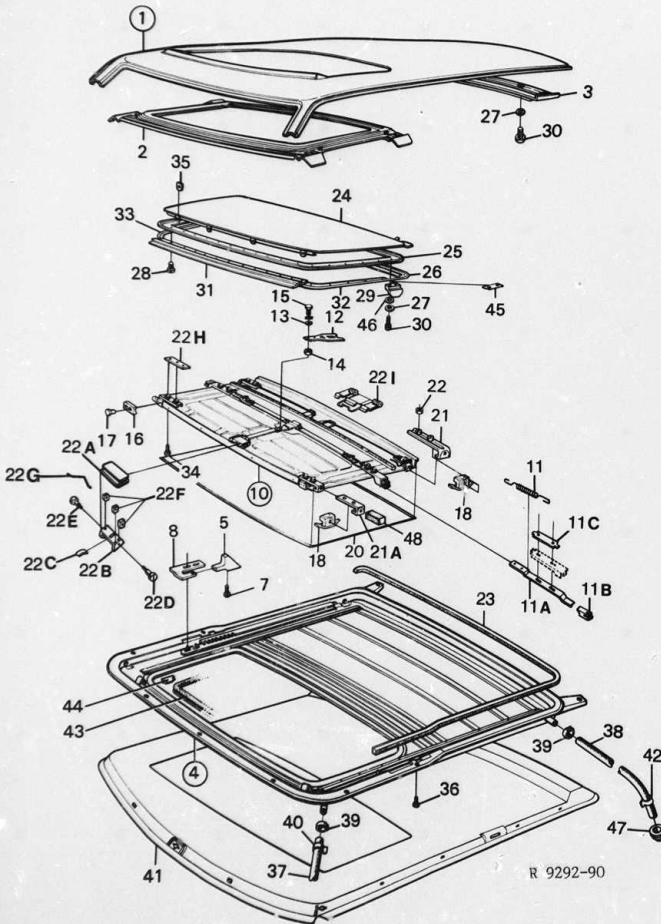

R 9292-90

0250	Pos	Part No/Art nr K S	Notes/Anmärkningar	Qty/ Antal	Description	Benämning	S L
0021	1	82 74 433		1	Roof panel assy.	Takplåt kpl.	5
0030	2	82 83 590		1	Frame	Ram	6
0040	3	82 83 608		1	Rib	Spant	6
0050	4	69 17 223		1	Frame assy.	Ram kpl.	6
0062	5	92 93 010		2	Sliding block	Glidklack	5
0080	7	82 49 633		2	Screw	Skruv	5
0090	8	82 48 270	LH	1	Spring	Fjäder	5
0100	8	82 48 288	RH	1	Spring	Fjäder	5
0112	10	69 15 920		1	Panel assy.	Panel kpl	5
0120	11	82 48 577		2	Spring	Fjäder	5
0122	11A	82 48 775		2	Catch	Spärr	5
0124	11B	82 48 437		2	Slide cam lock	Glidlås	5
0126	11C	J2 88 599		2	Lock plate	Låsplåt	5
0130	12	82 48 585		1	Lock arm	Låsarm	6
0140	13	82 49 724		6	Washer	Bricka	5
0150	14	82 49 682		2	Nut	Mutter	5
0160	15	82 49 740		2	Screw	Skruv	5
0170	16	69 17 306		2	Stop	Stopp	5
0180	17	82 48 593		4	Rivet	Nit	5
0191	18	69 15 722		4	Slide cam	Glidkam	5
0210	20	69 17 264	-1985	1	Upholstery	Klädsel	6
0222	21	69 15 730	-1985	2	Sliding support	Glidstöd	5
0223	21	69 37 452	1986-, REAR	2	Sliding support	Glidstöd	5
0227	21A	92 29 865	-1985	2	Sliding support	Glidstöd	5
0228	21A	69 37 429	1986-, FRONT	2	Sliding support	Glidstöd	5
0230	22	82 88 029		4	Nut	Mutter	5
0240	22A	69 17 322		1	Cover	Kåpa	6
0250	22B	69 17 330		1	Handle	Handtag	6
0260	22C	82 48 502		1	Spring	Fjäder	5
0270	22D	82 48 601	FRONT	2	Screw	Skruv	5
0280	22E	82 48 726	REAR	1	Screw	Skruv	5
0290	22F	82 49 757		3	Nut	Mutter	5
0295	22G	82 48 494		1	Clamp	Klammer	5
0296	22H	82 86 429		2	Washer	Bricka	5
0297	22I	82 88 193		2	Spring	Fjäder	5
0300	23	82 49 525		1	Seal strip	Tätningsslist	5
0310	24	82 49 583		1	Lid	Lucka	5
0320	25	82 76 396		1	Seal strip	Tätningsslist	5
0330	26	69 17 348		1	Seal retainer	Hållarlist	5
0340	27	79 15 549		4	Washer	Bricka	5
0350	28	79 39 804		38	Screw	Skruv	5
0360	29	82 48 619		2	Bracket	Konsol	5
0370	30	80 97 586		4	Screw	Skruv	5
0380	31	69 17 355	FRONT	1	Seal retainer	Hållarlist	5
0390	32	82 49 450	LH	1	Seal retainer	Hållarlist	5
0400	33	82 49 468	RH	1	Seal retainer	Hållarlist	5
0411	34	79 22 289		4	Screw	Skruv	5
0422	35	92 33 537		4	Spacer	Mellanlägg	5
0430	36	79 71 757		9	Screw	Skruv	5
0440	37	92 23 736	FRONT	2	Drain tube	Dräneringsslang	5
0462	38	92 27 554	REAR	2	Drain tube	Dräneringsslang	5
0470	39	79 70 056		4	Clamp	Klamma	5
0480	40	92 28 149		2	Clip	Clip	5
0503	41	92 66 843	see page 8-075, 2-E04	1	Headlining	Takklädsel	6
0510	42	98 36 412		2	Clamp	Klamma	5
0525	43	98 36 412		1	Strip	List	6
0530	44	94 26 420		1	Clip	Clip	5
0540	45	80 29 936	(8267932)	X	Spacer	Mellanlägg	5
0550	46	80 29 936		X	Washer	Bricka	5
0560	47	92 23 991		2	Bushing	Bussning	5
0580	48	69 37 759		2	Damper	Dämpare	5

2-B16

Main body
Dash panel and front,
wheel housing

Karosseristomme
Torpedplåt och hjulhus,
främre

MASTER INDEX

0	General	1-
1	Tools	1-
2	Engine	1-
3	Electrical system, Instruments	1-
4	Transmission	1-
5	Brakes	1-
6	Front assembly, Steering	1-
7	Suspension, Wheels	2-
8	Body	2-
9	Tool, Labels	2-
10	Numerical register	2-

8 GROUP INDEX

Main body	2-
Instrument panel	2-
Hood, front, fenders	2-
Doors, trunk lid	2-
External details, glass, sealings	2-
Upholstery, interior equipment and touch-up paint	2-
Heating and ventilation system	2-
Bumpers	2-
Complete sets	2-

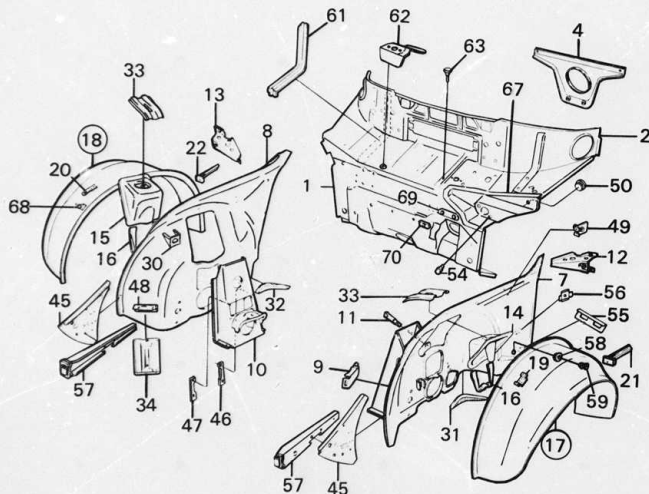

R 6267-90

0300	Pos	Part No/Art. nr	Notes/Anmärkningar	Qty/ Antal	Description	Benämning	S
0050	1	92 34 808	LOWER	1	Dash panel	Torpedplåt	6
0130	1	92 34 873	LOWER, RHD	1	Dash panel	Torpedplåt	6
0162	2	92 34 816	UPPER	1	Dash panel	Torpedplåt	6
0210	2	92 34 881	UPPER, RHD	1	Dash panel	Torpedplåt	6
0320	4	76 02 089	(8229221)	1	Support, steering column tube	Stöd, rattstör	6
0340							
0400	4	82 29 239	RHD	1	Support, steering column tube	Stöd, rattstör	6
0420							
0680	7	69 12 612	LH	1	Wheel housing, inner	Hjulhus, inre	5
0720	8	69 12 620	RH	1	Wheel housing, inner	Hjulhus, inre	5
0741	9	82 86 148		1	Bracket, air cleaner	Hållare, luftrenare	5
0840	10	76 01 040	LH (82 27 050)	1	Bearing bracket	Lagerkonsol	5
0860	10	76 01 057	RH (82 27 068)	1	Bearing bracket	Lagerkonsol	5
0890	11	82 37 851		2	Pin	„Tapp	5
0922	12	69 12 638	LH	1	Bracket	„Konsol	5
0942	13	69 12 646	RH	1	Bracket	„Konsol	5
0960	14	82 21 053	LH	1	Spring support	„Fjäderstöd	5
0980	15	82 21 061	RH	1	Spring support	„Fjäderstöd	5
1000	16	82 00 735	LOWER	2	„Stop	„Stopp	4
1060	17	76 01 073	OUTER, LH (82 28 298)	1	Wheel housing	Hjulhus	3
1100	19	82 11 494		1	Bracket	„Konsol	5
1160	18	76 01 081	OUTER, RH (82 28 306)	1	Wheel housing	Hjulhus	3
1200	20	82 10 924		1	Bracket	„Konsol	5
1220	21	82 07 771	LH	1	Support	Stötta	5
1240	22	82 07 789	RH	1	Support	Stötta	5
1260	30	82 10 106	R.H. ONLY	1	Bracket side support	Konsol, sidostöd	5
1280	31	82 09 330	LH	1	Protective plate	Skyddsplåt	5
1300	32	82 09 348	RH	1	Protective plate	Skyddsplåt	5
1320	33	82 06 740		2	Reinforcement	Förstärkning	5
1340	34	76 00 802	(82 03 317)	1	Battery shelf	Batterihylla	5
1460	45	76 00 976	(82 24 453)	1	Support plate	Stötplåt	5
1480	46	82 00 412	REAR	2	Nut washer	Mutterbricka	4
1500	47	82 00 438	FRONT	2	Nut washer	Mutterbricka	4
1520	48	82 06 500		1	Support plate	Stötplåt	5
1540	49	82 11 377		1	Grommet, hood con- trol	Genomföring, huvreg- lage	5
1560							
1580	49	76 01 115	(8228900)	1	Grommet, hood con- trol	Genomföring, huvreg- lage	5
1600							
1620	50	71 63 074		1	Rubber plug	Gummiplugg	5
1640	51	84 34 078		2	Sleeve	Hylsa	5
1660	52	82 04 760		1	Rubber plug	Gummiplugg	5
1680	53	89 28 699		1	Rubber plug	Gummiplugg	5
1700	54	89 28 707		2	Rubber plug	Gummiplugg	5
1720	55	76 00 893	LOWER (82 21 988)	1	Bracket, foot rest	Hållare, fotstöd	6
1760	56	82 10 023	UPPER	1	Bracket, foot rest	Hållare, fotstöd	6
1941	57	82 87 435	OUTER, LH	1	Bracket, bumper	Fäste, stötfångare	3
1943	57	82 87 443	OUTER, RH	1	Bracket, bumper	Fäste, stötfångare	3
1960	58	84 59 497		2	Rubber plug	Gummiplugg	5
1980	59	85 07 873		2	Rubber plug	Gummiplugg	5
2040	61	82 09 835		1	Reinforcement	Förstärkning	6
2060	62	82 27 779	RHD	1	Bracket, clutch cy- linder	Konsol, kopplingscy- linder	5
2080							
2100	63	70 35 801		3	Rubber plug	Gummiplugg	3
2200	67	82 83 707		1	Cover clutch cylinder	Kåpa, koppl. cyl.	6
2220	68	82 83 723		1	Bracket, container	Fäste, spolarbehåll.	6
2240	69	92 34 782		1	Fastener	Fästplåt	5
2260	70	92 34 790		1	Fastener	Fästplåt	5

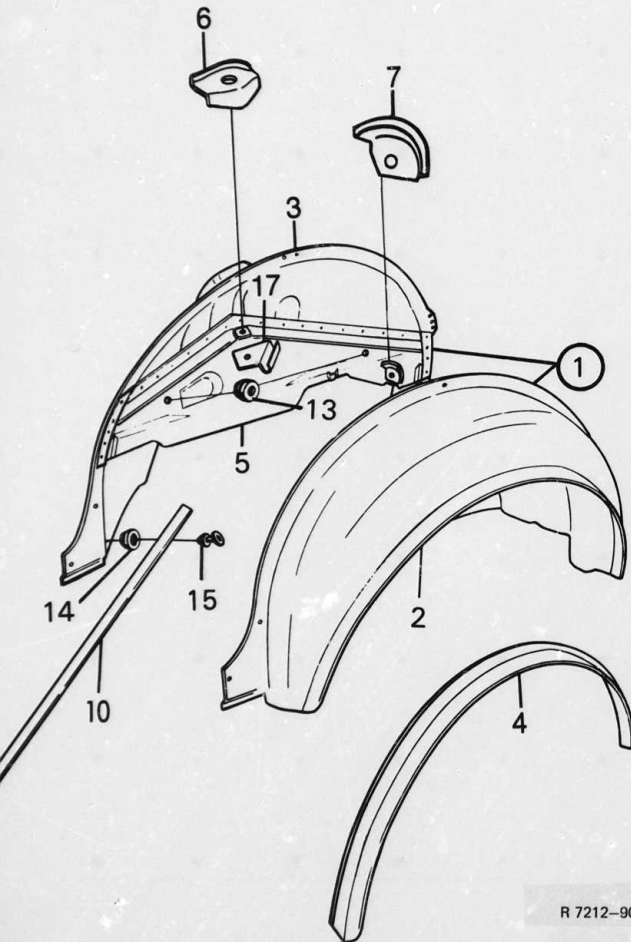

R 7212-90

2-B18

Main body
Rear wheel housing

Karosseristomme
Hjulhus, bakre

0350	Pos	Part No/Art nr	K S	Notes/Anmärkningar	Qty/ Antal	Description	Benämning	S L
0081	1	82 72 197		REAR, LH	1	Wheel housing assy	Hjulhus kpl	
0083	1	82 72 205		REAR, RH	1	Wheel housing assy	Hjulhus kpl	
0181	2	82 74 631		OUTER, LH	1	Wheel housing plate	Hjulhusplåt	5
0183	2	82 74 649		OUTER, RH	1	Wheel housing plate	Hjulhusplåt	5
0170	3	69 10 806		INNER, LH	1	Wheel housing plate	Hjulhusplåt	5
0172	3	69 10 814		INNER, RH	1	Wheel housing plate	Hjulhusplåt	5
0200	4	78 74 159		LH	1	Wheel housing edge	Hjulhuskant	5
0205	4	78 74 167		RH	1	Wheel housing edge	Hjulhuskant	5
0241	5	82 74 797		LH	1	Wheel housing bracket	Hjulhuskonsol	5
0243	5	82 74 805		RH	1	Wheel housing bracket	Hjulhuskonsol	5
0250	6	92 86 253		LH	1	Reinforcement	Förstärkning	5
0251	6	92 86 261		RH	1	Reinforcement	Förstärkning	5
0280	7	92 81 973		LH	1	Bracket	Konsol	5
0280	7	92 81 981		RH	1	Bracket	Konsol	5
0620	10	82 28 271		(8218661)	2	Stay	Stag	5
0660	13	84 59 489		-1985-	2	Rubber plug	Gummiplugg	5
0680	14	84 59 497		-1986-	2	Rubber plug	Gummiplugg	5
0685	14	70 38 342		1986-	2	Rubber plug	Gummiplugg	5
0700	15	85 07 873			2	Rubber plug	Gummiplugg	5

MASTER INDEX

0	General	1-A0
1	Tools	1-B0
2	Engine	1-D0
3	Electrical system, Instruments	1-G0
4	Transmission	1-J0
5	Brakes	1-K0
6	Front assembly, Steering	1-L0
7	Suspension, Wheels	2-A0
8	Body	2-B0
9	Tool, Labels	2-G0
10	Numerical register	2-H0

8 GROUP INDEX

Main body	2-B0
Instrument panel	2-B0
Hood, front, fenders	2-C0
Doors, trunk lid	2-C0
External details, glass, sealings	2-C0
Upholstery, interior equipment and touch-up paint	2-D0
Heating and ventilation system	2-F0
Bumpers	2-F0
Complete sets	2-F2

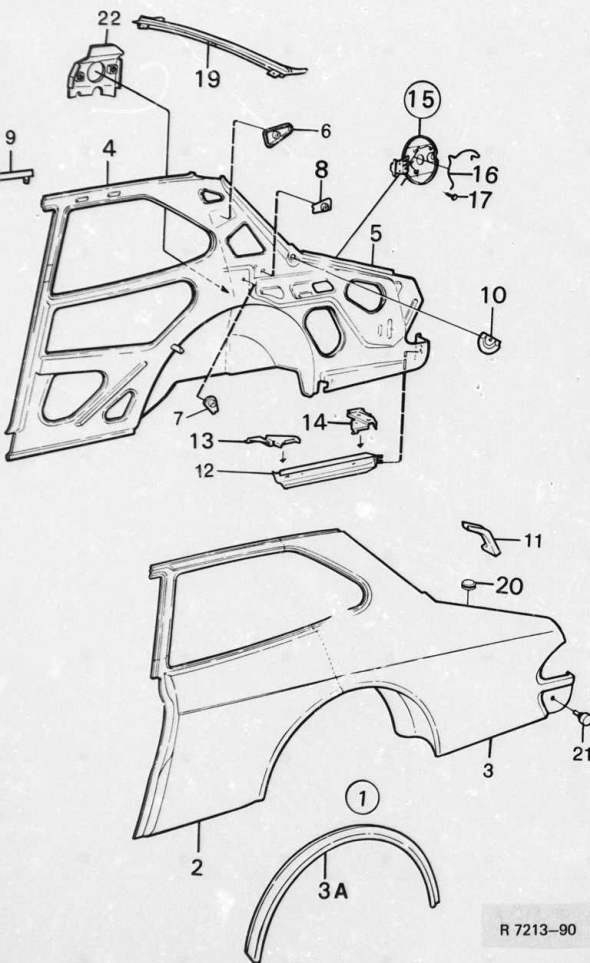

R 7213-90

2-B20

Main body
Valences

Karosseristomme
Sidoplåtar

MASTER INDEX

0400	Pos	Part No./Art nr	K S	Notes/Anmärkning	Qty/ Antal	Description	Benämning	S L
0020	1	92 92 459		OUTER, LH	1	Valance assy	Sidoplåt kpl	4
0060	1	92 92 467		OUTER, RH	1	Valance assy	Sidoplåt kpl	4
0100	2	92 92 475		FRONT PART, LH	1	.Valance	.Sidoplåt	4
0140	2	92 92 483		FRONT PART, RH	1	.Valance	.Sidoplåt	4
0180	3	92 92 491		REAR PART, LH	1	.Valance	.Sidoplåt	4
0220	3	92 92 509		REAR PART, RH	1	.Valance	.Sidoplåt	4
0250	3A	78 74 118			1	Fender edge	.Skärmkant	3
0260	4	92 92 517		FRONT PART, LH	1	Valance inner	Sidoplåt inre	6
0300	4	92 92 525		FRONT PART, RH	1	Valance inner	Sidoplåt inre	6
0340	5	92 92 533		REAR PART, LH	1	Valance inner	Sidoplåt inre	6
0380	5	92 92 541		REAR PART, RH	1	Valance inner	Sidoplåt inre	6
0420	6	92 20 997			2	Bracket	Fäste	5
0440	7	82 60 218		LH	1	Bracket	Fäste	6
0460	7	82 60 226		RH	1	Bracket	Fäste	6
0480	8	82 60 234		LH	2	Bracket	Fäste	6
0500	8	82 60 242		RH	2	Bracket	Fäste	6
0520	9	92 22 670		LH	1	Bracket	Fäste	6
0540	9	92 22 688		RH	1	Bracket	Konsol	6
0560	10	92 22 696		LH	1	Bracket, hinge	Gångjärnsfäste	6
0580	10	92 22 704		RH	1	Bracket, hinge	Gångjärnsfäste	6
0600	11	92 20 955		LH	1	Joint plate	Skarvplåt	5
0620	11	92 20 963		RH	1	Joint plate	Skarvplåt	5
0640	12	92 20 930		LH	1	Reinforcement	Förstärkning	5
0660	12	92 20 948		RH	1	Reinforcement	Förstärkning	5
0680	13	82 87 286		FRONT	1	Support plate	Stödplåt	6
0700	14	92 22 977		REAR	1	Support plate	Stödplåt	6
0720	15	82 86 304			1	Cover assy, fuel filling	Täcklock kpl, bränslepåfyllning	5
0740	16	82 62 537			1	Spring	Fjäder	5
0760	17	82 54 666			2	Screw	Skruv	5
0780	19	69 27 065		(9220872)	1	Cross member	Bakrutebalk	5
0810	20	71 63 074			1	Plug	Plugg	5
0820	21	92 23 686			2	Buffer	Buffert	5
0840	22	82 83 921		LH	1	Bracket	Fäste	6
0860	22	82 83 939		RH	1	Bracket	Fäste	6

0	General	1-A02
1	Tools	1-B02
2	Engine	1-D02
3	Electrical system, Instruments	1-G02
4	Transmission	1-H02
5	Brakes	1-K02
6	Front assembly, Steering	1-L02
7	Suspension, Wheels	2-A02
8	Body	2-B02
9	Tool, Labels	2-G02
10	Numerical register	2-H02
8 GROUP INDEX		
Main body		
Instrument panel		2-B02
Hood, front, fenders		2-B24
Doors, trunk lid		2-C04
External details, glass, sealings		2-C10
Upholstery, interior equipment and touch-up paint		2-C20
Heating and ventilation system		2-D06
Bumpers		2-F10
Complete sets		2-F16

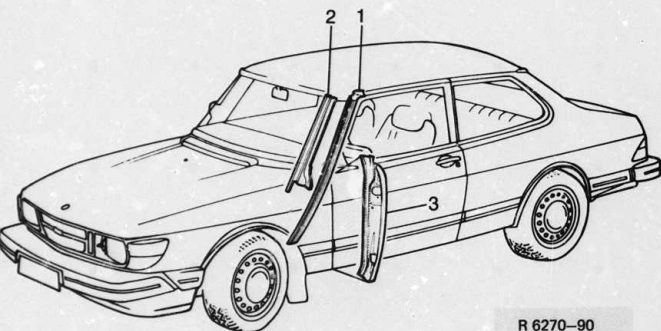

R 6270-90

2-B22

Main body
Door-and winds-
hield pillars

Karosseristomme
Dörr- och vind-
rutesolpar

0550	Pos	Part No/Ärt nr	K S	Notes/Anmärkningar	Qty/ Antal	Description	Benämning	S
0060	1	76 01 131		FRONT, LH (82 29 692)	1	Pillar	Stolpe	6
0080	1	69 17 199		FRONT, RH	1	Pillar	Stolpe	6
0090	2	92 93 358		LH	1	Sealing plate	Tättningsplåt	5
0091	2	92 93 366		RH	1	Sealing plate	Tättningsplåt	5
0261	3	69 12 653		LH	1	Plate, front pillar	Plåt, främre stolpe	5
0270	3	69 12 661		RH	1	Plate, front pillar	Plåt, främre stolpe	5

MASTER INDEX

0	General	1-A02
1	Tools	1-B02
2	Engine	1-D02
3	Electrical system, Instruments	1-G02
4	Transmission	1-I02
5	Brakes	1-K02
6	Front assembly, Steering	1-L02
7	Suspension, Wheels	2-A02
8	Body	2-B02
9	Tool, Labels	2-G02
10	Numerical register	2-H02

8 GROUP INDEX

Main body	2-B02
Instrument panel	2-B22
Hood, front, fenders	2-C02
Doors, trunk lid	2-C12
External details, glass, sealings	2-C22
Upholstery, interior equipment and touch-up paint	2-D02
Heating and ventilation system	2-F12
Bumpers	2-F12
Complete sets	2-F22

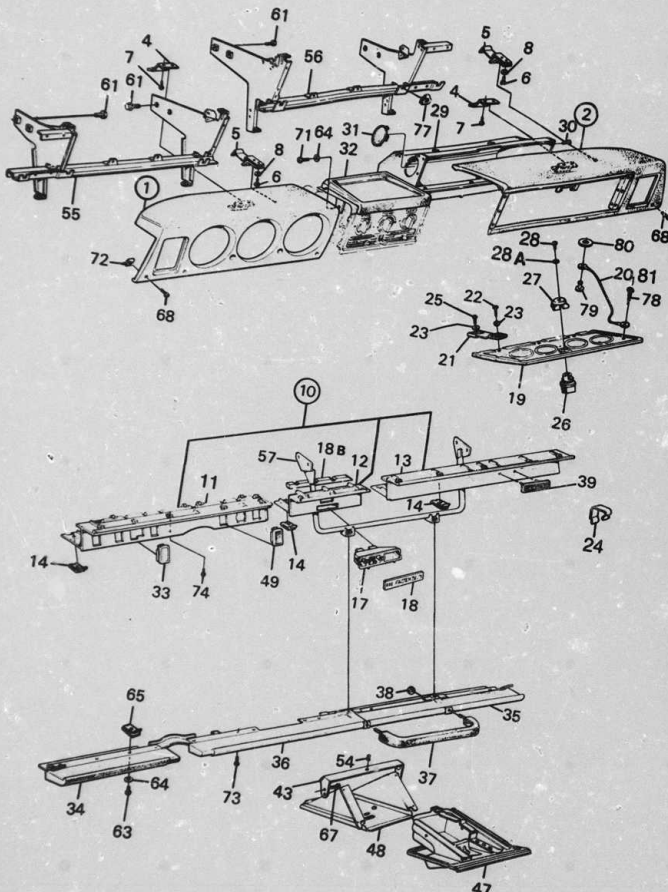

R 6271-90

2-B24

0600	Pos	Part No/Art nr	K	Notes/Anmärkningar	Qty/ Antal	Description	Benämning	S	L
0020	1	84 35 794			1	Upholstery, instrument side	Stötskydd, instrument sida	6	
0040	1	84 35 802		RHD	1	Upholstery, instrument side	Stötskydd, instrument sida	6	
0100	2	84 35 869			1	Upholstery, glove compartment side	Stötskydd, handskfack sida	6	
0180	2	84 35 851		RHD	1	Upholstery, glove compartment side	Stötskydd, handskfack sida	6	
0200	4	84 68 761			2	Hook	„Hake	6	
0220	5	84 35 745			4	Spring	„Fjäder	6	
0240	6	79 61 949			8	Screw	„Skruv	5	
0290	7	79 61 949			2	Screw	„Skruv	5	
0300	8	83 75 198			8	Washer	„Bricka	5	
0325	10	85 60 807			1	Switch panel assy	Strömställarpanel kpl	6	
0330	11	85 60 823		LH	1	Switch panel	„Strömställarpanel	6	
0360	12	85 60 864		CENTRE	1	Panel part	„Paneldel	6	
0380	13	85 60 849		RH	1	Panel part	„Paneldel	6	
0400	14	84 26 264			7	Clip	„Clip	5	
0410	10	85 60 922		RHD	1	Switch panel assy	Strömställarpanel kpl	6	
0440	11	85 60 948		RH	1	Switch panel	„Strömställarpanel	6	
0442	12	85 60 963		CENTRE	1	Panel part	„Paneldel	6	
0443	13	85 60 963		LH	1	Panel part	„Paneldel	6	
0444	14	84 26 264			7	Clip	„Clip	5	
0445	17	85 35 908			1	Bulb socket	„Lampinsets	4	
0560	18	85 35 916			1	Sign „FASTEN SEAT BELTS“	Textfönster, „FASTEN SEAT BELTS“	6	
0620	188	85 17 435			1	Lighting guide	Ljusledare	6	
0640	19	84 35 117			1	Glove compartment lid	Handskfacklucka	5	
0760	20	84 35 059		SUPERSEDED BY 7873664	1	Lid stop	Luckstopp	3	
0820	21	94 45 412			1	Lid stop	Luckstopp	3	
0940	21	84 22 552			3	Hinge	Gängjärn	4	
0960	22	79 65 601			3	Screw	„Skruv	5	
0980	23	84 13 429			6	Washer	„Bricka	5	
1000	24	84 27 742			1	Clip	„Clip	5	
1020	25	84 08 882			3	Screw	„Skruv	5	
1040	26	84 75 618		WITHOUT KEYS	1	Glove compartment lock	Handskfacklås	3	
1060	27	84 53 409			1	Casing	Kåpe	3	
1082	28	80 59 214			1	Screw	„Skruv	5	
1100	28A	79 15 655			1	Washer	„Bricka	5	
1120	29	84 22 404			1	Glove compartment	Handskfack	6	
1140	29	84 27 999			1	Glove compartment	Handskfack	6	
1160	30	82 87 666		RHD (8215683)	4	Pop rivet	Popnit	5	
1200	31	84 26 116			1	Cover	„Lock	5	
1220	32	84 22 990			1	Keeping box	Förvaringsfack	5	
1240	32	84 25 300		RHD	1	Keeping box	Förvaringsfack	5	
1260	33	85 13 996			1	Cover plate	Täckbricka	5	
1320	34	84 34 250		LH	1	Knee protection	Knäskydd	6	
1340	34	84 56 378		LH, RHD	1	Knee protection	Knäskydd	6	
1360	35	84 34 243		RH	1	Knee protection	Knäskydd	6	
1400	35	84 56 386		RH, RHD	1	Knee protection	Knäskydd	6	
1420	36	84 34 235		CENTRE PART	1	Knee protection	Knäskydd	6	
1440	36	84 56 386		CENTRE PART, RHD	1	Knee protection	Knäskydd	6	
1480	37	84 53 177			1	Curve handle	Kurvhandtag	5	
1520	38	80 74 106			2	Nut	„Mutter	5	
1540	39	69 17 652			1	Emblem "SAAB 90"	Emblem "saab 90"	3	
1560	43	82 27 399			1	Mounting plate, ashtray	Fästplåt, askkopp	6	
1580	47	84 54 639			1	Ashtray	„Askkopp	5	
1600	48	84 54 621			1	Housing, ashtray	Hus, askkopp	6	
1700	49	85 13 996			1	Cover plate	Täckbricka	5	
1720	52	79 71 518			2	Clip, cover plate	„Clip, täckbricka	5	
1740	54	79 61 634			2	Pop rivet	Popnit	5	
1841	55	84 83 018		LH	1	Support	Panelstöd	6	
1880	55	84 83 042		LH, RHD	1	Support	Panelstöd	6	
1940									
1980									

MASTER INDEX

	0	General	1-A
1	Tools	1-B	
2	Engine	1-D	
3	Electrical system, Instruments	1-G	
4	Transmission	1-H	
5	Brakes	1-K	
6	Front assembly, Steering	1-L	
7	Suspension, Wheels	2-A	
8	Body	2-B	
9	Tool, Labels	2-G	
10	Numerical register	2-H	
8	GROUP INDEX		
	Main body	2-B	
	Instrument panel	2-B	
	Hood, front, fenders	2-C	
	Doors, trunk lid	2-C	
	External details, glass, sealings	2-C	
	Upholstery, interior equipment and touch-up paint	2-D	
	Heating and ventilation system	2-F	
	Bumpers	2-F	
	Complete sets	2-F	

2-C02

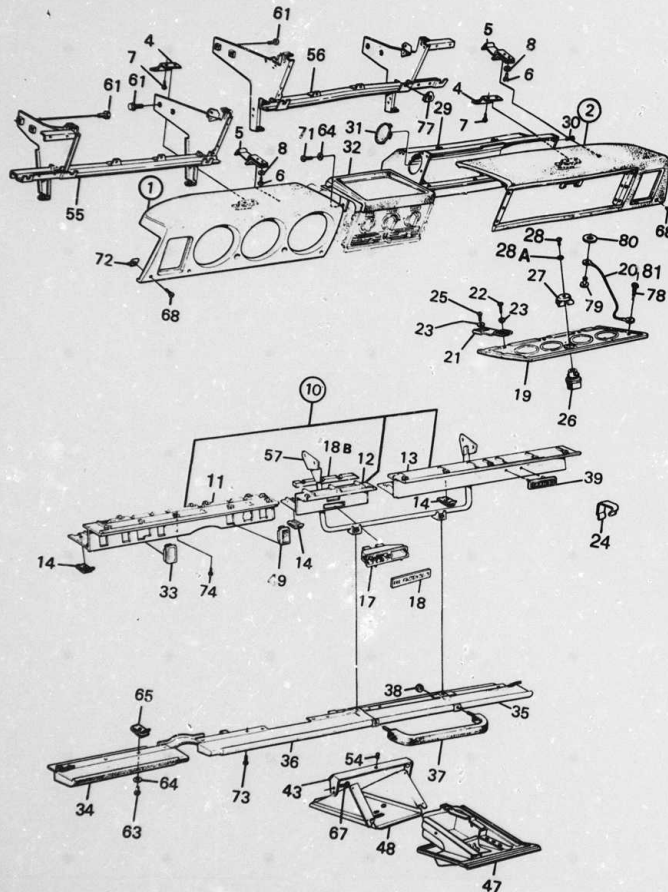

R 6271-90

0600	Pos	Part No/Art nr	K S	Notes/Anmärkningar	Qty/ Anstäl	Description	Benämning	S L
2020	56	84 83 034		RH	1	Support	Panelstöd	6
2080	56	84 83 026		RH, RHD	1	Support	Panelstöd	6
2120	57	84 83 091			1	Stay	Stag	6
2160	57	84 83 109		RHD	1	Stay	Stag	6
2200	61	79 67 938			7	Screw	Skruv	5
2240	63	79 67 771			8	Screw	Skruv	5
2260	64	80 73 090			2	Washer	Bricka	5
2280	65	84 26 264			6	Clip	Clip	5
2300	67	79 67 722			2	Screw	Skruv	5
2320	68	84 27 841			6	Screw	Skruv	5
2340	71	79 22 354			2	Screw	Skruv	5
2360	72	86 02 658			4	Clip	Clip	5
2380	73	79 67 771			4	Screw	Skruv	5
2400	74	79 61 949			12	Screw	Skruv	5
2460	77	79 39 796			6	Clip	Clip	5
2480	78	94 45 420			1	Screw	Skruv	5
2500	79	82 87 666		(8215683)	1	and rivet	Blindnit	5
2520	80	70 88 073			1	Washer	Bricka	5
2540	81	78 73 664			1	Kit, lid stop	Sats, luckstopp	5

MASTER INDEX

- 0 General
- 1 Tools
- 2 Engine
- 3 Electrical system,
- Instruments
- 4 Transmission
- 5 Brakes
- 6 Front assembly,
- Steering
- 7 Suspension,
- Wheels
- 8 Body
- 9 Tool,
- Labels
- 10 Numerical
- register

8 GROUP INDEX

- Main body
- Instrument panel
- Hood, front, fenders
- Doors, trunk lid
- External details,
- glass, sealings
- Upholstery, interior
- equipment and
- touch-up paint
- Heating and
- ventilation system
- Bumpers
- Complete sets

2-C04

Hood, front, fenders
Hood, hood hinges
and hood lock

Motorhuv, front, skärmar
Motorhuv, huvgångjärn
och huvlås

MASTER INDEX

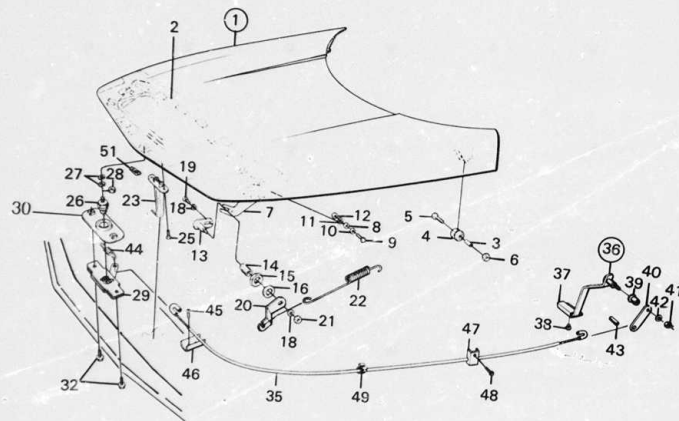

R 6272-90

0650	Pos	Part No/Art nr	K	Notes/Anmärkningar	Qty/ Antal	Description	Benämning	S
0020	1	69 14 568			1	Hood assy.	Motorhuv kpl.	3
0040	2	69 17 173			1	Spacer member	Spant	3
0060	3	82 03 374			2	Spacer tube	Distansrör	5
0080	4	82 02 491			2	Roll	Rulle	5
0120	5	80 19 978			2	Screw	Skruv	5
0160	6	80 73 512			2	Nut	Mutter	3
0190	7	92 27 463			1	Hinge	Gångjärn	3
0200	8	82 03 267			2	Spacer tube	Distansrör	4
0240	9	80 82 968			2	Screw	Skruv	5
0260	10	80 29 985			2	Washer	Bricka	5
0290	11	79 10 557			2	Washer	Bricka	5
0320	12	80 74 106			2	Nut	Mutter	5
0340	13	82 18 265			2	Driver	Medbringare	5
0360	14	82 19 248			2	Bushing	Bussning	5
0380	15	82 34 825		(7036460)	2	Nut	Mutter	5
0400	16	72 16 864			2	Washer	Bricka	5
0440	18	79 10 557			4	Washer	Bricka	5
0480	19	79 68 589			2	Screw	Skruv	5
0580	20	82 83 681		LH	1	Arm	Arm	5
0600	21	82 83 699		RH	1	Arm	Arm	5
0620	21	79 14 708			2	Nut	Mutter	5
0680	22	82 57 453			2	Spring	Fjäder	5
0700	23	82 03 499			1	Hook	Hake	4
0741	25	80 59 396			2	Screw	Skruv	5
0780	26	82 27 001			1	Locking pin	Låstapp	4
0820	27	73 11 764			2	Washer	Bricka	5
0840	28	79 14 708			1	Nut	Mutter	5
0880	29	82 74 946			1	Hood lock	Huvlås	5
0900	30	82 61 364			1	Guide plate	Styrplåt	3
0940	32	79 69 223			2	Screw	Skruv	5
1000	35	82 21 905			1	Control cable	Reglagewire	2
1020	36	82 16 855			1	Control arm assy.	Reglagearm kpl.	5
1040	37	82 16 871			1	Handle	Handtag	3
1060	38	80 59 206			1	Screw	Skruv	5
1080	39	82 11 518			1	Bushing	Bussning	5
1100	40	82 11 427			1	Arm	Arm	5
1120	41	79 14 690			1	Nut	Mutter	5
1140	42	79 10 540			1	Washer	Bricka	5
1190	43	82 57 784			1	Plastic tube	Plaströr	4
1220	44	82 38 354			1	Spring	Fjäder	5
1240	45	79 22 909			2	Screw	Skruv	5
1260	46	84 10 953			1	Clamp	Överfall	5
1280	47	82 11 468			1	Retainer	Hållare	5
1300	48	79 22 909			1	Screw	Skruv	5
1320	49	79 33 443			1	Clip	Clip	5
1360	51	82 25 435			1	Clip	Clip	5

- 0 General
- 1 Tools
- 2 Engine
- 3 Electrical system, Instruments
- 4 Transmission
- 5 Brakes
- 6 Front assembly, Steering
- 7 Suspension, Wheels
- 8 Body
- 9 Tool, Labels
- 10 Numerical register

8 GROUP INDEX

- Main body
- Instrument panel
- Doors, front, fenders
- Hood, front, fenders
- External details, glass, sealings
- Upholstery, interior equipment and touch-up paint
- Heating and ventilation system
- Bumpers
- Complete sets

2-C06

Hood, front, fenders
Front, grille

Motorhuv, front, skärmar
Front, grill

MASTER INDEX

0	General
1	Tools
2	Engine
3	Electrical system, Instruments
4	Transmission
5	Brakes
6	Front assembly, Steering
7	Suspension, Wheels
8	Body
9	Tool, Labels
10	Numerical register

8 GROUP INDEX

Main body
Instrument panel
Hood, front, fenders
Doors, trunk lid
External details, glass, sealings
Upholstery, interior equipment and touch-up paint
Heating and ventilation system
Bumpers
Complete sets

0770	Pos	Part No/Art nr	K/S	Notes/Anmärkningar	Qty/ Antal	Description	Benämning	S/L
0020	1	92 86 576		CENTRE	1	Grille assy	Grill kpl	3
0040	2	92 26 432			1	„Emblem »SAAB«	„Emblem »SAAB«	3
0060	3	79 19 483			2	„Clip	„Clip	5
0080	4	92 34 634		OUTER PART, LH	1	Grille	Grill	3
0100	5	92 34 642		OUTER PART, RH	1	Grille	Grill	3
0120	6	82 53 452			3	Clip	Clip	5
0140	7	79 22 446			3	Screw	Skruv	5
0160	8	82 20 238			3	Grommet	Genomföring	3
0180	9	82 51 753			2	Rubber bushing	Gummibussning	3
0200	10	80 29 936			2	Washer	Bricka	5
0220	11	82 20 352			2	Spacer	Distansrör	3
0240	12	79 71 583			2	Screw	Skruv	5
0300	15	92 38 122		UPPER	1	Member	Balk	3
0320	16	79 67 938			2	Screw	Skruv	5
0340	17	79 67 953			2	Nut	Mutter	5
0360	18	79 14 708			2	Nut	Mutter	5
0380	19	80 29 985			2	Washer	Bricka	5
0400	20	79 16 505			2	Washer	Bricka	5

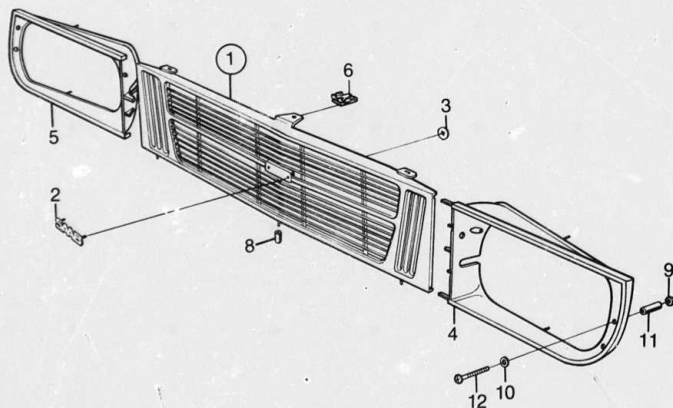
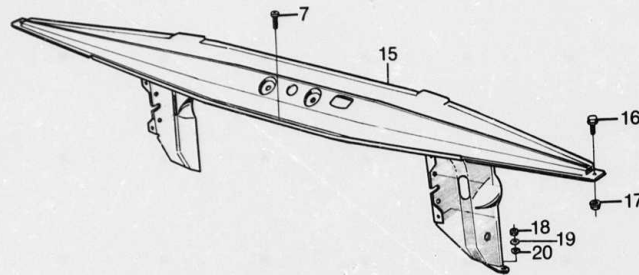

R 6273-90

2-C08

Hood, front, fenders
Front fenders

Motorhuv, front, skärmar
Framskärmar

MASTER INDEX

0	General
1	Tools
2	Engine
3	Electrical system, Instruments
4	Transmission
5	Brakes
6	Front assembly, Steering
7	Suspension, Wheels
8	Body
9	Tool, Labels
10	Numerical register

8 GROUP INDEX

Main body
Instrument panel
Hood, front, fenders
Doors, trunk lid
External details, glass, sealings
Upholstery, interior equipment and touch-up paint
Heating and ventilation system
Bumpers
Complete sets

0800	Pos	Part No/Art nr	K S	Notes/Anmärkningar	Qty/ Antal	Description	Benämning	S L
0122	1	69 12 679		LH, 1985	1	Front fender assy	Framskärm kpl	3
0125	1	69 21 670		LH, 1986-	1	Front fender assy	Framskärm kpl	3
0162	2	69 12 687		RH, 1985	1	Front fender assy	Framskärm kpl	3
0165	2	69 21 688		RH, 1986-	1	Front fender assy	Framskärm kpl	3
0260	3	82 36 317		FRONT PART, LH	1	Fender	Skärm	3
0300	4	82 36 325		FRONT PART, RH	1	Fender	Skärm	3
0362	5	69 12 695		REAR PART, LH, 1985	1	Fender	Skärm	5
0365	5	69 21 696		REAR PART, LH, 1986-	1	Fender	Skärm	5
0402	6	69 12 703		REAR PART, RH, 1985	1	Fender	Skärm	5
0405	6	69 21 704		REAR PART, RH, 1986-	1	Fender	Skärm	5
0420	7	82 11 674			6	Rubber buffer	Gummibuffert	5
0440	8	82 87 666		(8215683)	6	Pop rivet	Popnit	5
0460	9	82 11 294			2	Rubber buffer	Gummibuffert	3
0480	10	73 23 579			2	Clip	Clip	5

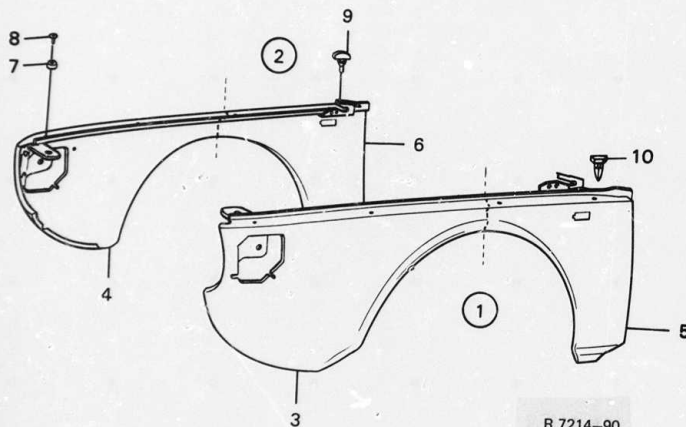

R 7214-90

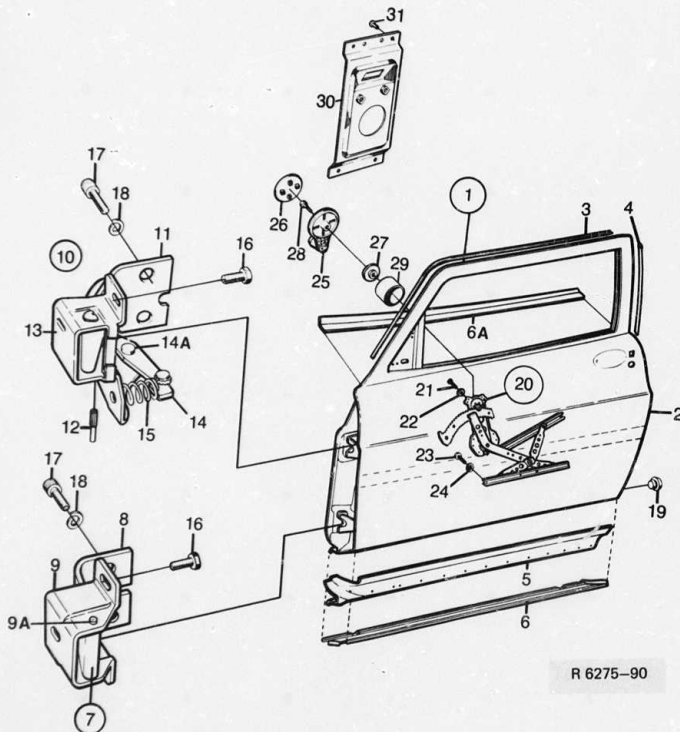

2-C10

Doors, trunk lid
Doors, hinges, window
regulators

Dörrar, bagagerumslucka
Dörrar, gångjärn, fönster-
hissar

MASTER INDEX

0850	Pos	Part No/Än nr K S	Notes/Anmärkningar	Qty/ Antal	Description	Benämning	S L
0071	1	69 25 754	(9291659) LH	1	Door assy	Dörr kpl	4
0072	1	69 25 762	(9291657) RH	1	Door assy	Dörr kpl	4
0080	2	82 68 714	LH	1	Outer plate	Ytterplåt	3
0090	2	82 88 722	RH	1	Outer plate	Ytterplåt	3
0100	3	82 24 917	LH	1	Plate channel, door	Plåtskena, dörrtät- ning	5
0110							
0120	3	82 24 925	RH	1	Plate channel, door	Plåtskena, dörrtät- ning	5
0130							
0140	4	82 24 933		2	Plate channel, door	Plåtskena, dörrtät- ning	5
0150							
0160	5	82 17 432	LOWER, LH	1	Part of inner plate, door	Del av innerplåt, dörr	5
0170							
0180	5	82 17 440	LOWER, RH	1	Part of inner plate, door	Del av innerplåt, dörr	5
0190							
0200	6	82 15 899	LOWER, LH	1	Part of outer plate, door	Del av ytterplåt, dörr	5
0210							
0220	6	82 15 907	LOWER, RH	1	Part of outer plate, door	Del av ytterplåt, dörr	5
0230							
0240	6A	78 73 508	UPPER, LH	1	Part of outer plate, door	Del av ytterplåt, dörr	4
0250							
0260	6A	78 73 516	UPPER, RH	1	Part of outer plate, door	Del av ytterplåt, dörr	4
0270							
0280							
0290							
0300	7	69 12 570	LOWER, LH	1	Hinge assy	Gångjärn kpl	5
0310							
0320	7	69 12 588	LOWER, RH	1	Hinge assy	Gångjärn kpl	5
0330							
0340	8	82 36 390	LOWER	2	Hinge	Gångjärn	4
0350							
0360	8	82 36 390	LOWER	2	Hinge	Gångjärnshalva	3
0370							
0380	9A	82 05 908	LOWER	2	Hinge pin	Gångjärnstapp	5
0390							
0400	10	69 12 596	UPPER, LH	1	Hinge assy	Gångjärn	5
0410							
0420	10	69 12 604	UPPER, RH	1	Hinge assy	Gångjärn kpl	5
0430							
0440	11	82 36 457	UPPER, LH, SUPERSEDED BY 6912596	1	Hinge half	Gångjärnshalva	4
0450							
0460							
0470							
0480							
0490							
0500							
0510							
0520							
0530							
0540							
0550							
0560							
0570							
0580							
0590							
0600							
0610							
0620							
0630							
0640							
0650							
0660							
0670							
0680							
0690							
0700							
0710							
0720							
0730							
0740							
0750							
0760							
0770							
0780							
0790							
0800							
0810							
0820							

0	General
1	Tools
2	Engine
3	Electrical system, Instruments
4	Transmission
5	Brakes
6	Front assembly, Steering
7	Suspension, Wheels
8	Body
9	Tool, Labels
10	Numerical register

8 GROUP INDEX

Main body
Instrument panel
Hood, front, fenders
Doors, trunk lid
External details, glass, sealings
Upholstery, interior equipment and touch-up paint
Heating and ventilation system
Bumpers
Complete sets

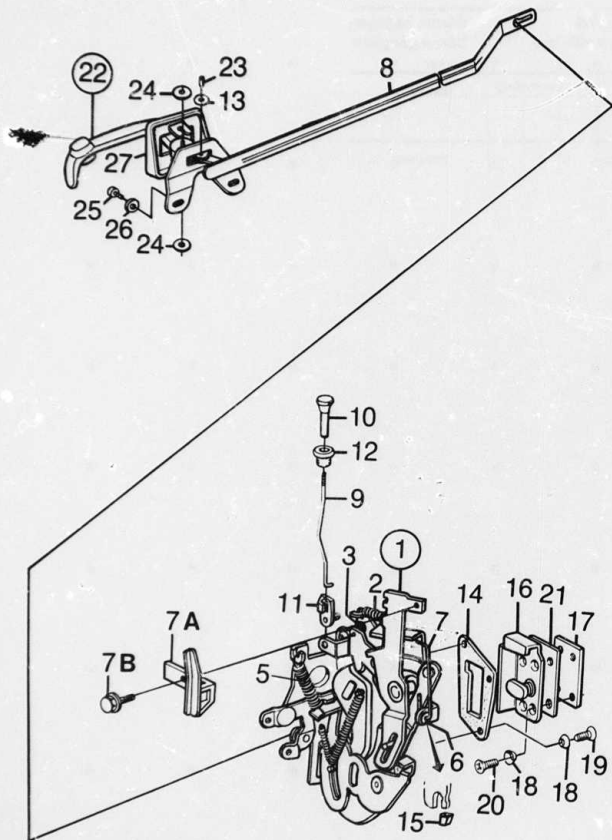

R 6276-90

2-C12

Doors, trunk lid
Door lock

Dörrar, bagagerumslucka
Dörrlås

MASTER INDEX

0910	Pos	Part No/Art nr	K	Notes/Anmärkningar	Qty/ Antal	Description	Benämning	S
0030	1	92 93 895	LH	1	Door lock assy	Dörrlås kpl	4
0050	1	92 93 879	LH, RHD	1	Door lock assy	Dörrlås kpl	4
0090	1	92 93 887	RH	1	Door lock assy	Dörrlås kpl	4
0130	1	92 93 903	RH, RHD	1	Door lock assy	Dörrlås kpl	4
0150	2	82 35 606	2	.Spring	.Fjäder	5
0160	3	84 57 566	2	.Spring	.Fjäder	5
0180	4	92 81 114	2	.Spring	.Fjäder	5
0205	5	92 85 602	2	.Spring	.Fjäder	5
0220	6	84 51 825	2	.Bushing	.Bussning	4
0240	7	84 51 817	(8470577)	2	.Link	.Länk	5
0243	7A	82 56 372	LH	1	.Adjusting link	.Justerlänk	5
0244	7A	82 56 380	RH	1	.Adjusting link	.Justerlänk	5
0245	7B	92 24 544	2	.Screw	.Skruv	5
0260	8	84 18 451	LH	1	Operating link	Manöverlänk	5
0280	8	84 18 469	RH	1	Operating link	Manöverlänk	5
0300	9	82 69 375	LH	1	Link	Länk	5
0320	9	82 69 383	RH	1	Link	Länk	5
0340	10	84 46 022	2	Knob	Knapp	3
0360	11	84 61 675	2	Clip	Clip	4
0380	12	97 31 498	2	Bushing	Bussning	4
0400	13	71 66 937	2	Washer	Bricka	5
0420	14	84 56 006	2	Spacer	Mellanlägg	5
0440	15	84 56 808	2	Damper	Dämpare	4
0460	16	82 62 750	(8453250) LH	1	Striker plate	Slutblock	5
0480	16	82 62 768	(8453268) RH	1	Striker plate	Slutblock	5
0500	17	82 41 994	2	Nut plate	Brickmutter	5
0520	18	79 34 136	14	Washer	Bricka	5
0540	19	80 55 980	6	Screw	Skruv	5
0560	20	79 37 964	8	Screw	Skruv	5
0580	21	84 74 553	4	Spacer	Mellanlägg	4
0600	22	84 18 493	LH	1	Door handle, inner assy	Innerhandtag kpl	5
0620	22	84 18 501	RH	1	Door handle, inner assy	Innerhandtag kpl	5
0640	23	79 72 367	2	.Tension pin	.Rörpinne	5
0660	24	84 21 992	4	.Washer	.Bricka	5
0700	25	79 34 763	4	Screw	Skruv	5
0720	26	79 15 564	4	Washer	Bricka	5
0740	27	84 18 402	2	Cover	Käpa	4

0	General	4
1	Tools	4
2	Engine	4
3	Electrical system,	4
	Instruments	4
4	Transmission	5
5	Brakes	5
6	Front assembly,	5
	Steering	5
7	Suspension,	5
	Wheels	5
8	Body	5
9	Tool,	5
	Labels	5
10	Numerical	5
	register	5

8 GROUP INDEX

5	Main body	5
4	Instrument panel	4
5	Hood, front, fenders	5
5	Doors, trunk lid	5
5	External details,	5
	glass, sealings	5
5	Upholstery, interior	5
5	equipment and	5
5	touch-up paint	5
5	Heating and	5
5	ventilation system	5
5	Bumpers	5
5	Complete sets	5

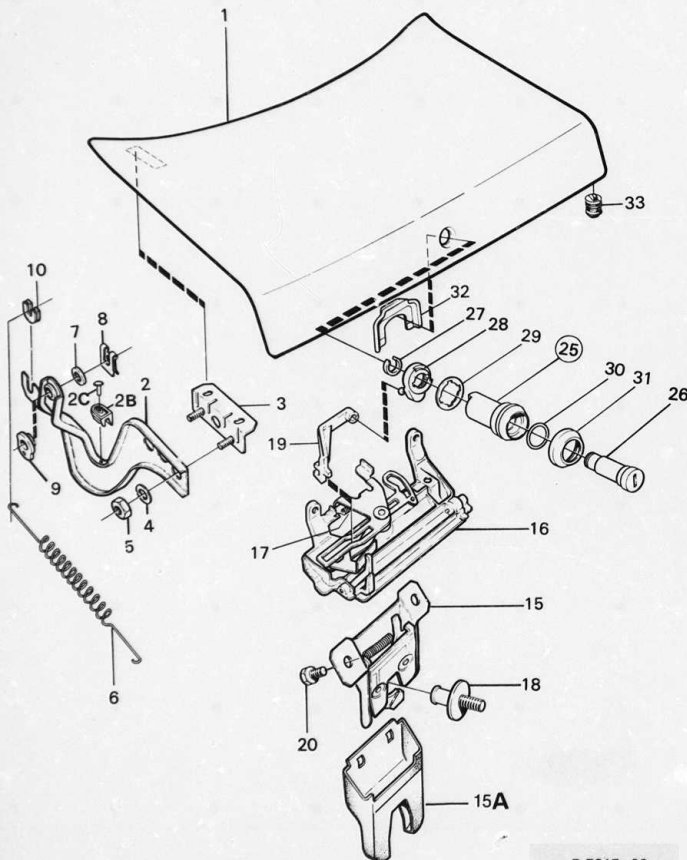

R 7215-90

2-C14

Doors, trunk lid
Trunk lid, hinges, lock

Dörrar, bagagerumslucka
Bagagerumslucka, gångjärn
lås

0950	Pos	Part No/Art nr	K	Notes/Anmärkningar	Qty/ Antal	Description	Benämning	S
0021	1	92 33 610			1	Trunk lid	Bagagerumslucka	4
0040	2	92 22 795	LH		1	Hinge	Gångjärn	5
0069	2	92 22 803	RH		1	Hinge	Gångjärn	5
0070	2B	92 31 515	LH		1	Rubber stop	Gummistopp	5
0071	2B	92 31 523	RH		1	Rubber stop	Gummistopp	5
0075	2C	82 87 666		(8215683)	1	Blind rivet	Blindnit	5
0080	3	92 22 837			2	Angle	Vinkel	5
0100	4	70 61 328			8	Washer	Bricka	5
0120	5	79 67 953			8	Nut	Mutter	5
0150	6	69 19 013			2	Spring	Fjäder	5
0160	7	79 16 513			2	Washer	Bricka	5
0180	8	82 57 750			2	Clip	Clip	5
0200	9	92 25 475			2	Bushing	Bussning	3
0220	10	92 25 483	LH		1	Wear protection	Slitskydd	5
0240	10	82 33 736	RH		1	Wear protection	Slitskydd	5
0262	15	92 31 267			1	Lock	Lås	4
0270	15A	92 30 889			1	Cover	Skydd	6
0281	16	92 32 273			1	Handle assy	Handtag kpl	5
0300	17	82 89 738			1	Spring	Fjäder	5
0321	18	92 35 078			1	Striker plate	Slutblock	5
0340	19	82 89 753			1	Operating link	Manöverlänk	5
0360	20	80 59 552			2	Screw	Skruv	5
0380	25	82 83 806			1	Lock cylinder assy	Låscylinder kpl	5
0400	26	84 86 409			1	Lock cylinder	Låscylinder	3
0420	27	84 51 981			1	Ring	Säkringsring	3
0440	28	82 89 878			1	Driver	Medbringare	4
0460	29	82 89 886			1	Pad	Mellanlägg	4
0480	30	84 52 252			1	Seal ring	Tätningssring	4
0500	31	82 89 894			1	Cover	Kåpa	5
0520	32	84 53 227			1	Clip	Clip	5
0540	33	82 78 343		(8262545)	2	Rubber stop	Gummistopp	4

MASTER INDEX

0	General	1
1	Tools	1
2	Engine	1
3	Electrical system,	1
	Instruments	1
4	Transmission	1
5	Brakes	1
6	Front assembly,	1
	Steering	1
7	Suspension,	1
	Wheels	2
8	Body	2
9	Tool,	2
	Labels	2
10	Numerical	2
	register	2

8 GROUP INDEX

Main body	2
Instrument panel	2
Hood, front, fenders	2
Doors, trunk lid	2
External details,	2
glass, sealings	2
Upholstery, interior	2
equipment and	2
touch-up paint	2
Heating and	2
ventilation system	2
Bumpers	2
Complete sets	2

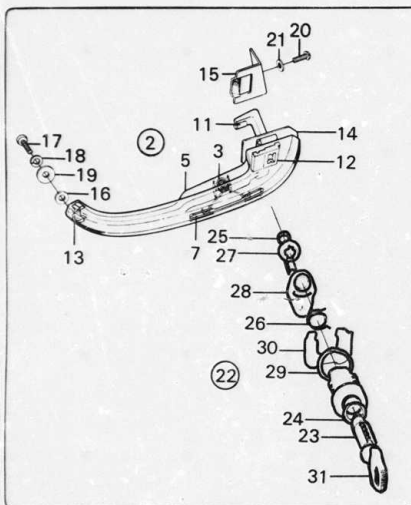

R 6278-90

2-C16

Doors, trunk lid
Outside handle, lock
cylinder

Dörrar, bagagerumslucka
Yttre handtag,
låscylinder

1050	Pos	Part No/Art nr	K S	Notes/Anmärkningar	Qty/ Antal	Description	Benämning	S L
0055	2	92 27 935		BLACK	2	Outside handle assy	Ytterhandtag kpl	5
0060	3	84 78 364			2	Spring	Fjäder	5
0110	5	82 49 914			2	Clasp	Trycke	5
0140	7	82 38 107			2	Sliding plane	Glidbana	5
0230	11	82 49 922			2	Sliding block	Gidklack	5
0250	12	69 40 712		(8238099)	2	Guide	Styrning	4
0260	13	82 38 115	LH		1	Bearing	Lager	4
0280	13	82 38 123	RH		1	Bearing	Lager	4
0300	14	82 37 323	31)		2	Pad	Mellanlägg	4
0320	14	69 40 704	32)		2	Pad	Mellanlägg	4
0340	15	69 11 291	LH		1	Retainer	Hållare	5
0360	15	69 11 309	RH		1	Retainer	Hållare	5
0460	16	84 29 441			2	Pad	Mellanlägg	4
0480	17	79 73 639			2	Screw	Skruv	5
0490	17	80 59 230			2	Screw	Skruv	5
0500	18	79 10 524			2	Washer	Bricka	5
0540	20	80 59 578			2	Screw	Skruv	5
0600	21	79 16 489			2	Washer	Bricka	5
0721	22	84 87 597		LH, BLACK	1	Door lock cylinder assy with 2 keys	Dörrlåscylinder kpl med 2 nycklar	5
0722	22	84 87 605		RH, BLACK	1	Door lock cylinder assy with 2 keys	Dörrlåscylinder kpl med 2 nycklar	5
0725	22	84 86 409			2	Lock cylinder with 2 keys	Låscylinder med 2 nycklar	3
0726	23	84 52 252			2	Seal ring	Tätningssring	4
0800	24	84 51 981			2	Ring	Säkringsring	4
0840	25	84 51 981			2	Spring	Fjäder	5
0860	26	84 51 973			2	Driver	Medbringare	3
0880	27	84 51 965			2	Plastic link	Plastlänk	3
0900	28	84 08 361			2	Gasket	Packning	4
0920	29	84 53 227			2	Clip	Clip	5
0940	30	84 70 767			X	Key blank	Nyckelämne	3
0980	31	85 46 855		see page 8-119, 2-F24	X	Central lock set	Centrallåssats	5
1000								

31. Ch. --H3008207, --H2008602
32. Ch. H3008208--, H2008603--

MASTER INDEX

0	General	1-A
1	Tools	1-B
2	Engine	1-D
3	Electrical system,	
	Instruments	1-G
4	Transmission	1-H
5	Brakes	1-K
6	Front assembly,	
	Steering	1-L
7	Suspension,	
	Wheels	2-A
8	Body	2-B
9	Tool,	
	Labels	2-G
10	Numerical register	2-H
8 GROUP INDEX		
	Main body	2-E
	Instrument panel	2-F
	Hood, front, fenders	2-G
	Doors, trunk lid	2-C
	External details, glass, sealings	2-C
	Upholstery, interior equipment and touch-up paint	2-D
	Heating and ventilation system	2-F
	Bumpers	2-F
	Complete sets	2-F

2

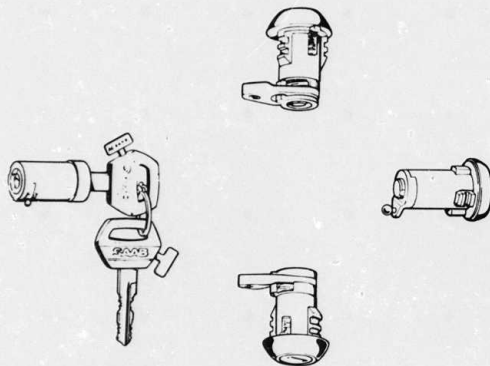

R 6279-90

2-C18

Doors, trunk lid

Lock-and lock cylinder
set

Dörrar, bagagerumslucka

Lås-och låscylinder
satser

1100	Pos	Part No/Art nr	K S	Notes/Anmärkningar	Qty/ Antal	Description	Benämning	S L
0270	2	92 28 008			1	Lock set (door LH and RH + ignition + trunk lid)	Låssats (dörr V och H tändning + bagage- rum)	5
0271								
0272								
0461								
0465								
0466								
0467								
0468								
0469								
0470								
0471								
0472								
0473								
0474								
0475								
80		92 27 950	LH		X	Door lock cylinder	Dörrlåscylinder	3
0520		92 27 968	RH		X	Door lock cylinder	Dörrlåscylinder	3
0580		82 89 852			X	Lock cylinder, trunk lid	Låscylinder, bagage- rumslucka	5
0600		93 29 483			X	Lock cylinder, ignition	Låscylinder, tändning	3
0701								
0702		84 78 554	40/599 100 001		X	Spare key	Reservnyckel	5
0820								

MASTER INDEX

0	General	1-A02
1	Tools	1-B02
2	Engine	1-D02
3	Electrical system, Instruments	1-G02
4	Transmission	1-I02
5	Brakes	1-K02
6	Front assembly, Steering	1-L02
7	Suspension, Wheels	2-A02
8	Body	2-B02
9	Tool, Labels	2-G02
10	Numerical register	2-H02

8 GROUP INDEX

Main body	2-B0
Instrument panel	2-B2
Hood, front, fenders	2-C0
Doors, trunk lid	2-C1
External details, glass, sealings	2-C2
Upholstery, interior equipment and touch-up paint	2-D0
Heating and ventilation system	2-F1
Bumpers	2-F1
Complete sets	2-F2

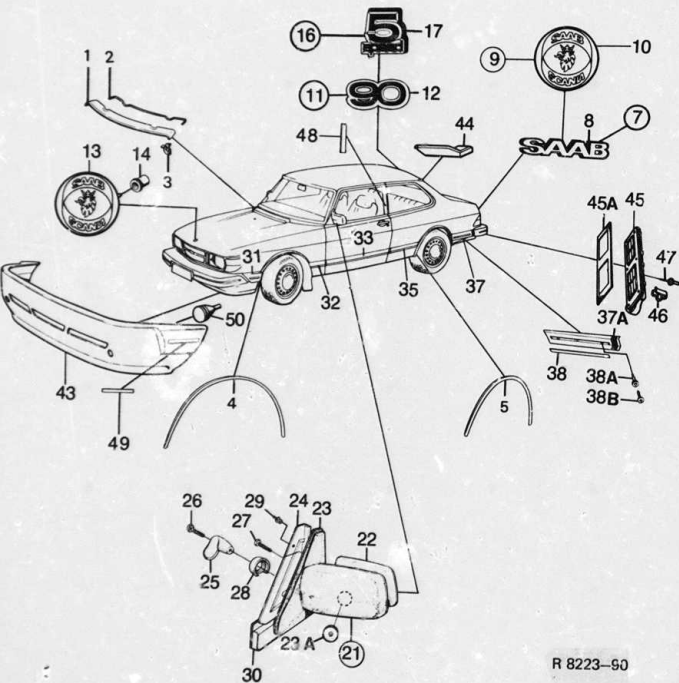

R 8223-60

2-C20

External details, glass,
sealings
External details

Utvändiga detaljer, glas,
tätninglistor
Utvändiga detaljer

MASTER INDEX

1150	Pos	Part No/Art nr	K S	Notes/Anmärkningar	Qty/ Antal	Description	Benämning	S
0020	1	76 03 376			1	Air deflector	Luftskärm	5
0030	2	86 01 247			1	Seal strip	Tätninglist	5
0040	3	86 01 718			3	Clip	Clip	5
0050	4	92 57 262		BLACK, CUT TO SUITABLE LENGTH (69 11 788)	2	Moulding, front fender	Dekorlist, framskärm	2
0060				BLACK, CUT TO SUITABLE LENGTH (92 57 270)	2	Moulding, valance black	Dekorlist, sidoplåt svart	2
0070	5	92 57 262						
0080								
0090	7	69 15 649			1	Emblem "SAAB"	Emblem "SAAB"	3
0095	7	92 23 207		ALT TO 69 15 649	1	Emblem "SAAB"	Emblem "SAAB"	3
0100	8	82 69 987			1	Tape	Tape	3
0110	9	69 11 853			1	Emblem "Saab- Scania"	Emblem "Saab- Scania"	3
0120								
0130	10	69 18 031			1	Tape	Tape	3
0140	11	69 15 607			1	Emblem "90"	Emblem "90"	3
0150	12	69 15 623			1	Tape	Tape	3
0160	13	69 11 895			1	Emblem "Saab- Scania"	Emblem "Saab- Scania"	3
0170								
0180	14	69 15 706			2	Bushing	Bussning	3
0190	16	92 27 687		-1986	1	Emblem "5-speeds	Emblem "5-speeds	3
0200	17	92 27 687		-1986	1	Tape	Tape	3
0210	21	98 33 526		LH	1	Mirror assy convex glass	Backspegel kpl kon- vext glas	3
0220								
0230	21	98 33 112		RH	1	Mirror assy convex glass	Backspegel kpl kon- vext glas	3
0240								
0250	21	98 33 120		LH, RHD, SW, BREVBÄRAR- BIL	1	Mirror assy convex glass	Backspegel kpl kon- vext glas	3
0260								
0270	21	98 33 138		RH, RHD, SW, BREVBÄRAR- BIL	1	Mirror assy convex glass	Backspegel kpl kon- vext glas	3
0280								
0290	21	98 33 146		LH, RHD	1	Mirror assy flat glass	Backspegel kpl plant glas	3
0300								
0310	21	98 33 153		RH, RHD	1	Mirror assy flat glass	Backspegel kpl plant glas	3
0320								
0330	22	98 33 328		LH	1	Convex glass	Konvext glas	3
0340	22	98 33 302		RH	1	Convex glass	Konvext glas	3
0350	22	98 33 344		LH	1	Flat glass	Plant glas	3
0360	22	98 33 369		RH	1	Flat glass	Plant glas	3
0370	23	94 65 436		LH	1	Gasket	Packning	5
0380	23	94 65 444		RH	1	Gasket	Packning	5
0390	23A	97 36 950			2	Gasket	Packning	5
0400	24	97 08 116		LH	1	Cover inner	Täckåpa inre	4
0410	24	97 08 124		LH	1	Cover inner	Täckåpa inre	4
0420	25	98 47 377		LH	1	Lever	Manöverspak	5
0430	25	98 47 385		RH	1	Lever	Manöverspak	5
0440	26	79 72 789			2	Screw	Skruv	5
0450	27	79 72 813			4	Screw	Skruv	5
0460	28	94 68 901			2	Seal	Tätning	5
0470	29	94 68 893			2	Clip	Clip	5
0480	30	97 07 795		LH	1	Cover strip	Täcklist	5
0490	30	97 08 603		RH	1	Cover strip	Täcklist	5
0500	31	92 83 649		FRONT PART, LH, 4-SPEED	1	Moulding, front fender	Dekorlist, framskärm,	2
0520	31	92 83 656		FRONT PART, RH, 4-SPEED	1	Moulding, front fender	Dekorlist, framskärm,	2
0540	32	92 83 664		REAR PART, LH	1	Moulding, front fender	Dekorlist, framskärm,	2
0560	32	92 83 672		REAR PART, RH	1	Moulding, front fender	Dekorlist, framskärm,	2
0580	33	92 36 910		LH	1	Moulding, door	Dekorlist, dörr	2
0590	33	92 36 928		RH	1	Moulding, door	Dekorlist, dörr	2
0600	35	92 36 936		FRONT PART, LH	1	Moulding, valance	Dekorlist, sidoplåt	2
0620	35	92 36 944		FRONT PART, RH	1	Moulding, valance	Dekorlist, sidoplåt	2
0640	37	92 86 675		REAR PART, LH, 4-SPEED	1	Moulding, valance	Dekorlist, sidoplåt	2
0660	37	92 86 683		REAR PART, RH, 4-SPEED	1	Moulding, valance	Dekorlist, sidoplåt	2
0680	37A	92 32 252		REAR PART, LH, 5-SPEED	1	Moulding, valance	Dekorlist, sidoplåt	2
0700	37A	92 32 260		REAR PART, RH, 5-SPEED	1	Moulding, valance	Dekorlist, sidoplåt	2
0720	38	92 89 588		5-SPEED	2	Moulding	dekor	2
0730	38A	69 11 804		5-SPEED	4	Plastic bushing	Plastbussning	4
0740	38B	79 69 314		5-SPEED	4	Screw	Skruv	5
0750	43	92 98 654		5-SPEED	1	Spoiler	Spoiler	3

0	General	1-A02
1	Tools	1-B02
2	Engine	1-D02
3	Electrical system,	
	Instruments	1-G02
4	Transmission	1-H02
5	Brakes	1-K02
6	Front assembly,	
	Steering	1-L02
7	Suspension,	
	Wheels	2-A02
8	Body	2-B02
9	Tool,	
	Labels	2-G02
10	Numerical	
	register	2-H02

8 GROUP INDEX

Main body	2-B02
Instrument panel	2-B24
Hood, front, fenders	2-C04
Doors, trunk lid	2-C10
External details, glass, sealings	2-C20
Upholstery, interior equipment and touch-up paint	2-D06
Heating and ventilation system	2-F10
Bumpers	2-F16
Complete sets	2-F20

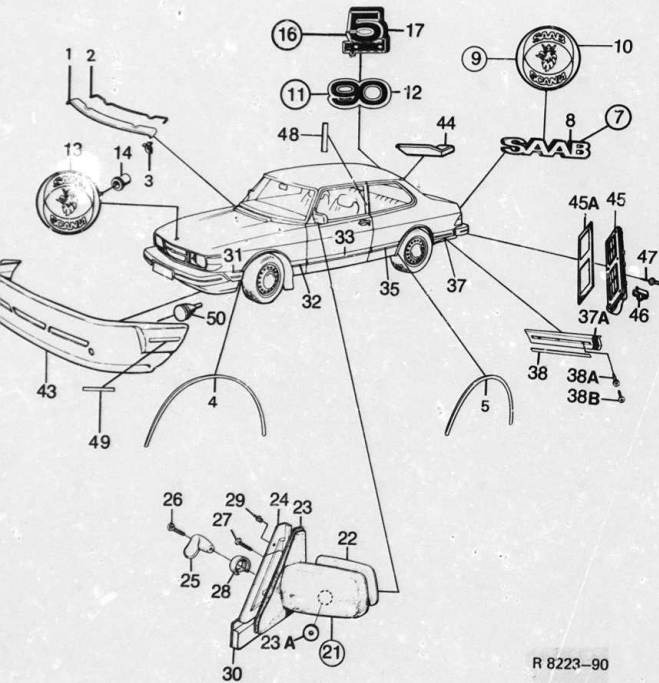

R 8223-90

External details, glass,
sealings

2-C22

External details

Utvändiga detaljer, glas,
tätningsslistor

Utvändiga detaljer

MASTER INDEX

1150	Pos	Part No/Art nr	K	Notes/Anmärkningar	Qty/ Antal	Description	Benämning	S
0760	44	92 34 535	LH		1	Decor, edge guard	Dekor, kantskydd	3
0770	44	92 34 543	RH		1	Decor, edge guard	Dekor, kantskydd	3
0780	45	92 93 499	REAR, -1986		1	Air outlet assy	Luftutsläpp kpl	5
0781	45	69 37 494	REAR, 1987-		1	Air outlet assy	Luftutsläpp	5
0782	45A	92 90 594			1	Sealing	Tätning	5
0790	46	92 53 382			4	Holder	Hållare	5
0800	47	82 35 178			6	Blind rivet	Blindnit	5
0810	48	92 33 677	LH		1	Decor, b-pillar	Dekor, b-stolpe	4
0820	48	92 33 685	RH		1	Decor, b-pillar	Dekor, b-stolpe	4
0830	49	92 98 605			2	Decor strip	Dekorlist	2
0840	50	82 09 009			2	Rubber buffer	Gummbuffert	5
0850		82 83 715		1 COIL=3M NO 82 83 715	X	Tape for emblem	Tape för emblem	3
0860		92 88 127		1 COIL=770MM (NO9288127)	X	Tape for decor, edge guard	Tape för decor, kantskydd	5
0870		85 46 970		USE SUITABLE LENGTH see page 8-115, 2-F20	X	Kit electrical mirrors	Sats elbakspeglar	4
0900		85 46 962		RHD see page 8-115, 2-F20	X	Kit electrical mirrors	Sats elbakspeglar	4

0	General	1-A02
1	Tools	1-B02
2	Engine	1-D02
3	Electrical system, Instruments	1-G02
4	Transmission	1-H02
5	Brakes	1-K02
6	Front assembly, Steering	1-L02
7	Suspension, Wheels	2-A02
8	Body	2-B02
9	Tool, Labels	2-G02
10	Numerical register	2-H02

8 GROUP INDEX

Main body	2-B08
Instrument panel	2-B24
Hood, front, fenders	2-C04
Doors, trunk lid	2-C10
External details, glass, sealings	2-C20
Upholstery, interior equipment and touch-up paint	2-D06
Heating and ventilation system	2-F10
Bumpers	2-F16
Complete sets	2-F20

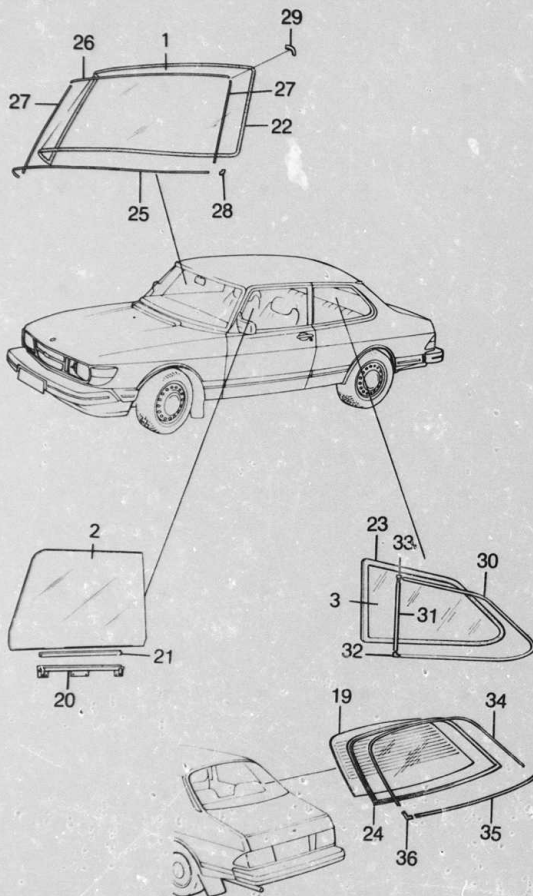

F2463 - 90

External details, glass Glass and sealings

Utvändiga detaljer, glas, Glas och tätningstlistor

2-C24

1200	Pus	Part No/Art nr	Notes/Anmärkningar	Qty/ Antal	Description	Benämning	S
0090	1	82 59 087		1	Glass, windshield	Glas, vindruta	3
0205	2	82 73 633	LH	1	Glass, door window	Glas, dörruta	4
0285	2	82 73 641	RH	1	Glass, door window	Glas, dörruta	4
0340	3	82 87 732	LH	1	Glass, side window	Glas, sidoruta	5
0390	3	82 87 740	RH	1	Glass, side window	Glas, sidoruta	5
1460	19	92 20 161		1	Glass, electrical rear window	Glas, el-bakruta	5
1480							
1680	20	92 28 933	LH, -1985	1	Glass retainer	Rutfäste	5
1761	20	92 28 941	RH, -1985	1	Glass retainer	Rutfäste	5
1762	20	69 18 361	1986-	2	Glass retainer	Rutfäste	5
1785	21	92 87 111		2	Pad, door window	Mellanlägg, dörruta	5
1880	22	82 36 556	19)	1	Weatherstrip, wind-shield	Gummilist, vindruta	4
1900							
1910	22	69 18 593	20)	1	Weatherstrip, wind-shield	Gummilist, vindruta	4
1920							
1982	23	92 88 192	LH	1	Weatherstrip, side window	Gummilist, sidoruta	5
1983	23	92 88 200	RH	1	Weatherstrip, side window	Gummilist, sidoruta	5
1984							
1985	24	92 35 516		1	Weatherstrip, rear window	Gummilist, bakruta	4
2200							
2400	25	82 37 281	LOWER, BLACK	1	Moulding, windshield	Dekorationslist, vindruta nedre	3
2420							
2600	26	82 37 265	UPPER, BLACK	1	Moulding, windshield	Dekorationslist, vindruta övre	3
2620							
2680	27	82 37 273	BLACK	2	Moulding, windshield	Dekorationslist, vindruta	3
2700							
2840	28	82 69 458	LOWER, BLACK	2	Joint piece, wind-shield	Skarvstycke vindruta	3
2860							
2920	29	82 37 299	UPPER, BLACK, 19)	2	Joint piece, wind-shield	Skarvstycke vindruta	3
2940							
2950	29	69 11 317	UPPER, BLACK, 20)	2	Joint piece, wind-shield	Skarvstycke vindruta	3
2960							
3062	30	69 18 171	LH, BLACK	1	Moulding, side window	Dekorationslist, sidoruta	4
3063							
3182	30	69 18 189	RH, BLACK	1	Moulding, side window	Dekorationslist, sidoruta	4
3183							
3242	31	69 18 163	BLACK	2	Moulding, side window	Dekorationslist, sidoruta	4
3243							
3262	32	69 18 148	LOWER, BLACK	2	Joint piece	Skarvstycke	3
3264	33	69 18 155	UPPER, BLACK	2	Joint piece	Skarvstycke	3
3280	34	92 22 936	LOWER, BLACK	1	Moulding, rear window	dekorlist, bakruta	3
3305	35	92 22 951	UPPER, BLACK	1	Moulding, rear window	dekorlist, bakruta	3
3400	36	92 22 910	BLACK	2	Joint piece	Skarvstycke	3
3410		92 89 414	1 COIL = 4,4 M (3289414)	X	Protective tape for window opening	Skyddstape för rutöppning	3
3420							

19. Ch.-G6004161.
20. Ch.G6004162-

SAAB genuine parts
original reservdelar

SAAB 90 M85-87

1990-02

F2463 Page 08-047

MASTER INDEX

0	General	1-A0
1	Tools	1-B0
2	Engine	1-D0
3	Electrical system,	
	Instruments	1-C0
4	Transmission	1-H0
5	Brakes	1-K0
6	Front assembly,	
	Steering	1-L0
7	Suspension,	
	Wheels	2-A0
8	Body	2-B0
9	Tool,	
	Labels	2-G0
10	Numerical register	2-H0
8 GROUP INDEX		
	Main body	2-B0
	Instrument panel	2-B0
	Hood, front, fenders	2-C0
	Doors, trunk lid	2-C1
	External details, glass, sealings	2-C2
	Upholstery, interior equipment and touch-up paint	2-D0
	Heating and ventilation system	2-F1
	Bumpers	2-F1
	Complete sets	2-F2

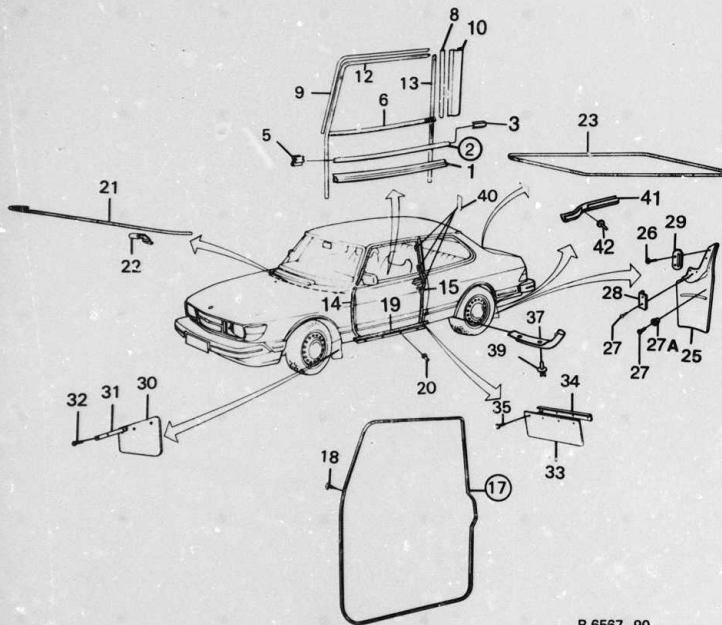

R 6567-90

2-D02

External details, glass
Other sealings, mud
guards

Utvärida detaljer, glas,
Övriga tätningsslistor,
stänkskydd

MASTER INDEX

1300	Pos	Part No/Art nr	Notes/Anmärkningar	Qty/ Antal	Description	Benämning	L
0020	1	92 37 678	OUTER	2	Rubber seal	Gummilist	4
0030	2	69 26 737	BLACK, LH	1	Moulding	Dekorlist	4
0040	2	69 26 745	BLACK, RH	1	Moulding	Dekorlist	4
0050	3	92 37 975	LH, 17)	1	End piece	Ändstycke	4
0060	3	69 26 497	LH, 17)	1	End piece	Ändstycke	4
0070	3	92 37 983	RH, 17)	1	End piece	Ändstycke	4
0080	3	69 26 505	RH, 18)	1	End piece	Ändstycke	4
0090	5	82 78 947		14	Clip	Clip	4
0100	6	92 27 331		2	Seal assy., inner	Tätning kpl., inre	4
0110	8	92 39 336	REAR, BLACK, LH	1	Moulding	Dekorlist	3
0120	8	92 39 344	REAR, BLACK, RH	1	Moulding	Dekorlist	3
0130	9	92 39 153	FRONT, BLACK, LH	1	Moulding	Dekorlist	3
0140	9	92 39 161	FRONT, BLACK, RH	1	Moulding	Dekorlist	3
0150	10	92 31 176	BLACK, LH	1	Decor	Dekor	2
0160	10	92 31 184	BLACK, RH	1	Decor	Dekor	2
0170	12	82 78 996	FRONT	2	Seal, door frame	Tätning, dörrbåge	4
0180	13	82 76 479	REAR	2	Seal, door frame	Tätning, dörrbåge	4
0190	14	92 39 211	LOWER, LH, 15)	1	Seal strip, door opening	Tätningsslist, dörröppning	3
0200							
0210	14	92 39 229	LOWER, RH, 15)	1	Seal strip, door opening	Tätningsslist, dörröppning	3
0220							
0230	14	69 25 317	LOWER, LH, RH, 16	2	Seal strip, door opening	Tätningsslist, dörröppning	3
0240							
0250	15	92 92 954	(9292988) REAR	2	Seal strip, door opening	Tätningsslist, dörröppning	3
0260							
0290	15	69 11 820		2	Seal strip, door opening	Tätningsslist, dörröppning	3
0300							
0310	17	82 86 692	LH, 15)	1	Door seal assy.	Dörrtätningsslist kpl.	3
0320	17	69 11 911	LH, 16)	1	Door seal assy.	Dörrtätningsslist kpl.	3
0330	17	82 86 700	RH, 15)	1	Door seal assy.	Dörrtätningsslist kpl.	3
0340	17	69 11 903	RH, 16)	1	Door seal assy.	Dörrtätningsslist kpl.	3
0350	18	69 11 614	(8412256)	80	Clip	Clip	5
0360	19	92 91 428		2	Protective strip	Skyddsslist	5
0370	20	82 35 178		12	Pop rivet	Popnit	5
0380	21	92 82 104		1	Hood seal	Huvutätning	5
0390	22	84 07 488		5	Clip	Clip	5
0400	23	92 26 023		1	Seal, trunk lid	Tätning, bagagerums-lucka	4
0410							
0420	25	78 73 995	REAR, LH	1	Kit, mud guard	Sats, stänkskydd	3
0425			see page 8-115, 2-F20				
0430	25	78 74 001	REAR, RH	1	Kit, mud guard	Sats, stänkskydd	3
0435			see page 8-115, 2-F20				
0440	25	78 74 340	REAR, LH, RH	1	Kit, mud guard assy	Sats, stänkskydd kpl	3
0441			see page 8-115, 2-F20				
0450	26	79 22 974		4	Screw	Skruv	5
0460	27	79 22 982		6	Screw	Skruv	5
0470	27A	92 82 138		4	Sleeve	Hylsa	5
0480	28	82 27 738		2	Support plate	Stödplåt	6
0490	29	92 22 613		2	Support plate	Stödplåt	3
0500	30	82 07 011	FRONT, LH	1	Mud guard	Stänkskydd	4
0510	30	82 07 029	FRONT, RH	1	Mud guard	Stänkskydd	4
0520	31	82 07 037		2	Attachment plate	Fästplåt	5
0530	32	79 22 917		6	Screw	Skruv	5
0540	33	82 89 266	CENTRE	2	Mud guard	Stänkskydd	5
0550	34	82 09 413		2	Bracket	Fäste	5
0560	35	79 73 209		8	Screw	Skruv	5
0570	37	82 87 310	LH	1	Rubber protection	Gummiskydd	3
0580	37	82 87 328	RH	1	Rubber protection	Gummiskydd	3
0590	39	82 35 178	(9223975)	4	Clip	Clip	5

15. Ch.nr -F6012209
16. Ch.nr F6012210-
17. Ch.-G6001697
18. Ch.G6001698-

- 0 General
1 Tools
2 Engine
3 Electrical system,
Instruments
4 Transmission
5 Brakes
6 Front assembly,
Steering
7 Suspension,
Wheels
8 Body
9 Tool,
Labels
10 Numerical
register

8 GROUP INDEX

- Main body
Instrument panel
Hood, front, fenders
Doors, trunk lid
External details,
glass, sealings
Upholstery, interior
equipment and
touch-up paint
Heating and
ventilation system
Bumpers
Complete sets

2-D04

External details, glass
Other sealings, mud
guards

Utvändiga detaljer, glas,
Övriga tättningslister,
stänkskydd

MASTER INDEX

- 0 General
- 1 Tools
- 2 Engine
- 3 Electrical system, Instruments
- 4 Transmission
- 5 Brakes
- 6 Front assembly, Steering
- 7 Suspension, Wheels
- 8 Body
- 9 Tool, Labels
- 10 Numerical register

8 GROUP INDEX

Main body
Instrument panel
Hood, front, fenders
Doors, trunk lid
External details,
glass, sealings
Upholstery, interior
equipment and
touch-up paint
Heating and
ventilation system
Bumpers
Complete sets

1300	Pos	Part No/Art nr	K S	Notes/Anmärkningar	Qty/ Antal	Description	Benämning	S L
0600	40	84 06 142		1 COIL-50 M. (NO 84 06 142)	X	Tape, double side adhesive	Tape, dubbelhäftande	5
0610								
0620	41	69 19 039		10) LH	1	Protective strip	Skyddslist	3
0630	41	69 19 047		10) RH	1	Protective strip	Skyddslist	3
0640	41	69 19 054		11)	2	Protective strip	Skyddslist	3
0650	42	79 61 634		10)	10	Blind rivet	Blindnit	5

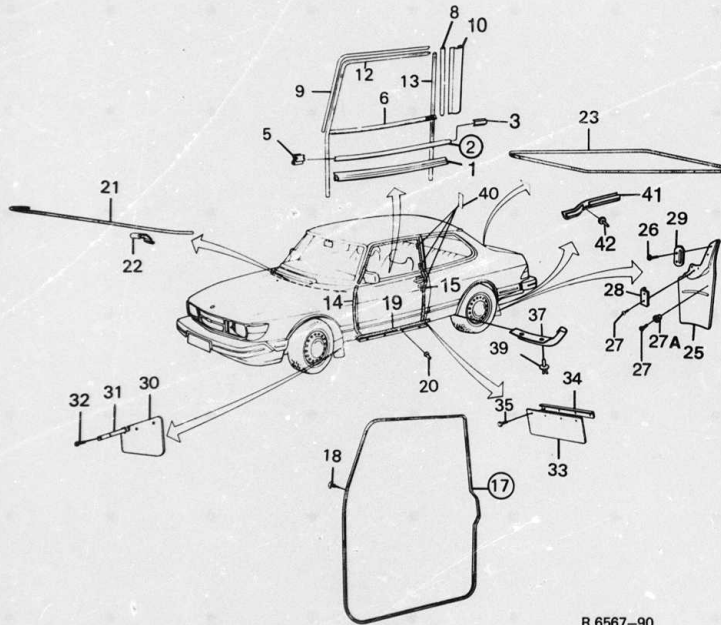

- 10. For cars without rear mud guard
- 11. For cars with rear mud guard



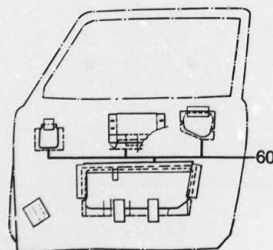
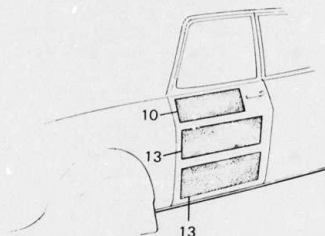
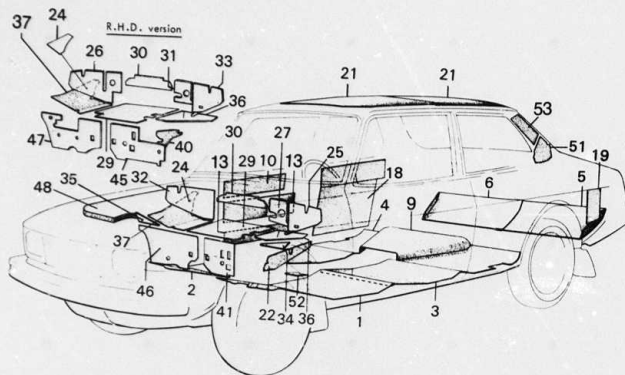

R 6568-90

2-D08

Upholstery interior
equipment
Insulation

Klädsel, invändig
utrustning
Isolering

1400	Pos	Part No/Art nr	K S	Notes/Anmärkningar	Qty/ Antal	Description	Benämning	S L
2901				see page 8-119, 2-F24		paper	papper	

MASTER INDEX

- 0 General
- 1 Tools
- 2 Engine
- 3 Electrical system, Instruments
- 4 Transmission
- 5 Brakes
- 6 Front assembly, Steering
- 7 Suspension, Wheels
- 8 Body
- 9 Tool, Labels
- 10 Numerical register

8 GROUP INDEX

Main body
Instrument panel
Hood, front, fenders
Doors, trunk lid
External details,
glass, sealings
Upholstery, interior
equipment and
touch-up paint
Heating and
ventilation system
Bumpers
Complete sets

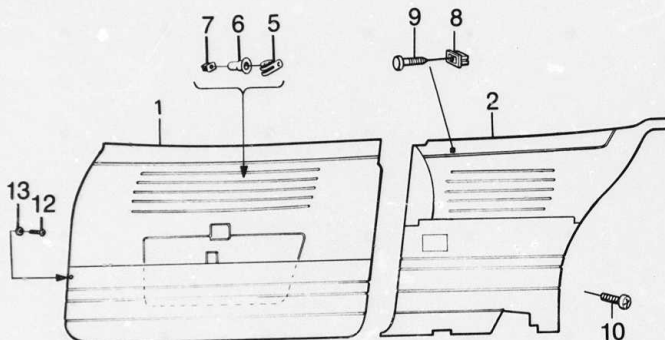

R 6569-90

2-D10

Upholstery, interior
equipment

Door and side trim -1985

Klädsel, invändig
utrustning

Dörr och sidklädsel -1985

MASTER INDEX

1460	Pos	Part No/Art nr	Notes/Anmärkningar	Qty/ Antal	Description	Benämning	S L
0050	1	98 42 949	TRIM COLOUR C15	1	Door trim LH, brown	Dörrklädsel V, brun	6
0060	1	98 42 956		1	Door trim RH, brown	Dörrklädsel H, brun	6
0070							
0080	1	98 42 964	TRIM COLOUR C21	1	Door trim LH, yellow	Dörrklädsel V, gul	6
0090	1	98 42 972		1	Door trim RH, yellow	Dörrklädsel H, gul	6
0100							
0101	1	98 42 980	TRIM COLOUR C24	1	Door trim LH, blue	Dörrklädsel V, blå	6
0102	1	98 42 998		1	Door trim RH, blue	Dörrklädsel H, blå	6
0103							
0260	2	98 20 952	TRIM COLOUR C15	1	Side trim assy LH, brown	Sidklädsel kpl V, brun	6
0270	2	98 20 960		1	Side trim assy RH, brown	Sidklädsel kpl H, brun	6
0280							
0290							
0300							
0310	2	98 20 978	TRIM COLOUR C21	1	Side trim assy LH, yellow	Sidklädsel kpl V, gul	6
0320							
0330	2	98 20 986		1	Side trim assy RH, yellow	Sidklädsel kpl H, gul	6
0340							
0350							
0351	2	98 20 994	TRIM COLOUR C24	1	Side trim assy LH, blue	Sidklädsel kpl V, blå	6
0352							
0353	2	98 21 000		1	Side trim assy RH, blue	Sidklädsel kpl H, blå	6
0355							
0960	5	84 06 118		26	Clip, door trim	Clip, dörrklädsel	5
0970	6	84 34 078		20	Sleeve, door trim	Hylsa, dörrklädsel	5
0980	7	84 24 442		6	Bushing, door trim	Bussning, dörrklädsel	5
0981	8	84 52 898		12	Quick nut	Snabbmutter	3
0982	9	94 73 406	BROWN	12	Quick screw, side trim	Snabbskruv, sidklädsel	5
0983							
0984	9	97 12 845	YELLOW	12	Quick screw, side trim	Snabbskruv, sidklädsel	5
0985							
0986	9	98 08 106	BLUE	12	Quick screw, side trim	Snabbskruv, sidklädsel	5
0987							
0988	10	79 22 305		6	Screw	Skruv	5
1030	12	79 67 581		6	Screw	Skruv	5
1040	13	94 65 816	BROWN	6	Washer	Bricka	5
1050	13	97 11 961	YELLOW	6	Washer	Bricka	5
1061	13	97 42 149	BLUE	6	Washer	Bricka	5

0	General
1	Tools
2	Engine
3	Electrical system, instruments
4	Transmission
5	Brakes
6	Front assembly, steering
7	Suspension, wheels
8	Body
9	Tool, labels
10	Numerical register

8 GROUP INDEX

Main body
Instrument panel
Hood, front, fenders
Doors, trunk lid
External details, glass, sealings
Upholstery, interior equipment and touch-up paint
Heating and ventilation system
Bumpers
Complete sets

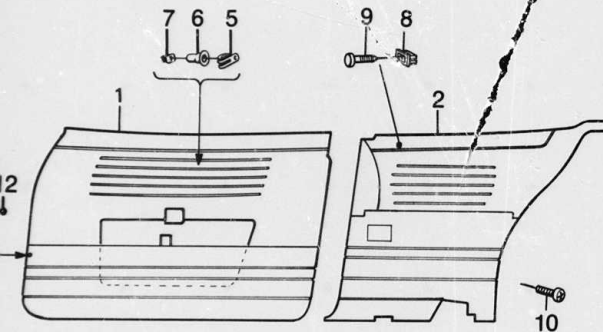

R 7369-90

2-D12

Upholstery, interior
equipment

Door and side trim 1986-

Klädsel, invändig
utrustning

Dörr och sidklädsel 1986-

1470	Pos	Part No/Art nr	K	Notes/Anmärkningar	Qty/ Antal	Description	Benämning	S
0020	1	98 42 964		TRIM COLOUR A11	1	Door trim LH, yellow	Dörrklädsel V, gul	6
0040	1	98 42 972			1	Door trim RH, yellow	Dörrklädsel H, gul	6
0060				TRIM COLOUR B11	1	Door trim LH, brown	Dörrklädsel V, brun	6
0080	1	98 42 949			1	Door trim RH, brown	Dörrklädsel H, brun	6
0100	1	98 42 956						6
0120				TRIM COLOUR C11	1	Door trim LH, red	Dörrklädsel V, röd	6
0140	1	98 73 449			1	Door trim RH, red	Dörrklädsel H, röd	6
0160	1	98 73 456						6
0180				TRIM COLOUR D11	1	Door trim LH, blue	Dörrklädsel V, blå	6
0200	1	98 42 980			1	Door trim RH, blue	Dörrklädsel H, blå	6
0220	1	98 42 998						6
0240				TRIM COLOUR A11	1	Side trim assy LH, yellow	Sidklädsel kpl V, gul	6
0260	2	98 20 978			1	Side trim assy RH, yellow	Sidklädsel kpl H, gul	6
0280	2	98 20 986						6
0300				TRIM COLOUR B11	1	Side trim assy LH, brown	Sidklädsel kpl V, brun	6
0320	2	98 20 952			1	Side trim assy RH, brown	Sidklädsel kpl H, brun	6
0340								6
0360				TRIM COLOUR C11	1	Side trim assy LH, red	Sidklädsel kpl V, röd	6
0380	2	98 20 960			1	Side trim assy RH, red	Sidklädsel kpl H, röd	6
0400								6
0420				TRIM COLOUR D11	1	Side trim assy LH, blue	Sidklädsel kpl V, blå	6
0440	2	98 73 555			1	Side trim assy RH, blue	Sidklädsel kpl H, blå	6
0460	2	98 73 563						6
0480								6
0500				TRIM COLOUR D11	1	Side trim assy LH, blue	Sidklädsel kpl V, blå	6
0520	2	98 20 994			1	Side trim assy RH, blue	Sidklädsel kpl H, blå	6
0540	2	98 21 000						6
0560								6
0580								6
0600								6
0620								6
0640								6
0660								6
0680								6
0700								6
0720								6
0740								6
0760								6
0780								6
0800	5	84 06 118			26	Clip, door trim	Clip, dörrklädsel	5
0820	6	84 34 078			20	Sleeve, door trim	Hylsa, dörrklädsel	5
0840	7	84 24 442			6	Bushing, door trim	Bussning, dörrklädsel	5
0860	8	84 52 896			12	Quick nut	Snabbmutter	3
0880	9	97 12 045			12	Quick screw, side trim	Snabbskruv, sidklädsel	5
0900	9	94 13 006			12	Quick screw, side trim	Snabbskruv, sidklädsel	5
0920	9	97 05 906			12	Quick screw, side trim	Snabbskruv, sidklädsel	5
0940	9	97 05 906			12	Quick screw, side trim	Snabbskruv, sidklädsel	5
0960	9	97 05 906			12	Quick screw, side trim	Snabbskruv, sidklädsel	5
0980	9	98 08 106			12	Quick screw, side trim	Snabbskruv, sidklädsel	5
1000	9	98 08 106			12	Quick screw, side trim	Snabbskruv, sidklädsel	5
1020								5
1040	10	79 22 305			6	Screw	Skruv	5
1060	12	79 67 581			6	Screw	Skruv	5
1080	13	97 11 961			6	Washer	Bricka	5
1100	13	94 65 816			6	Washer	Bricka	5
1120	13	97 04 883			6	Washer	Bricka	5
1140	13	97 42 149			6	Washer	Bricka	5

MASTER INDEX

- 0 General
- 1 Tools
- 2 Engine
- 3 Electrical system, Instruments
- 4 Transmission
- 5 Brakes
- 6 Front assembly, Steering
- 7 Suspension, Wheels
- 8 Body
- 9 Tool
- 10 Numerical register

8 GROUP INDEX

- Main body
- Instrument panel
- Hood, front, fenders
- Doors, trunk lid
- External details, glass, sealings
- Upholstery, interior equipment and touch-up paint
- Heating and ventilation system
- Bumpers
- Complete sets

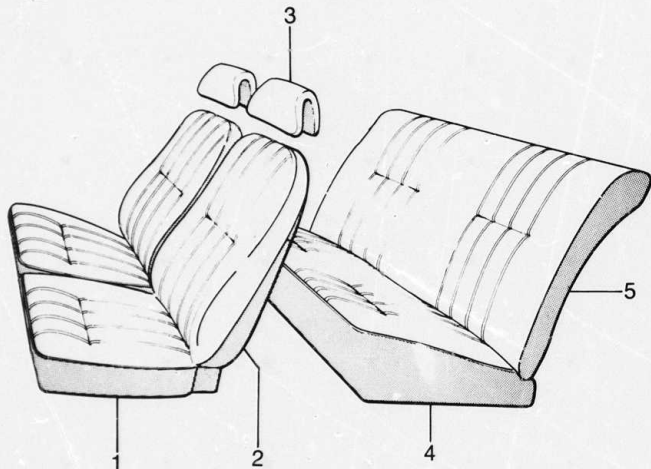

R 6285-90

2-D14

Upholstery, interior
equipment
Covers -1985

Klädsel, invändig
utrustning
Klädselpåsar -1985

MASTER INDEX

0	General	1-A
1	Tools	1-B
2	Engine	1-C
3	Electrical system,	
	Instruments	1-D
4	Transmission	1-E
5	Brakes	1-F
6	Front assembly,	
	Steering	1-G
7	Suspension,	
	Wheels	2-A
8	Body	2-B
9	Tool,	
	Labels	2-C
10	Numerical	
	register	2-D

8 GROUP INDEX

Main body	2-A
Instrument panel	2-B
Hood, front, fenders	2-C
Doors, trunk lid	2-D
External details,	
glass, sealings	2-E
Upholstery, interior	
equipment and	
touch-up paint	2-F
Heating and	
ventilation system	2-G
Bumpers	2-H
Complete sets	2-I

1480	Pos	Part No/Art nr	Notes/Anmärkningar	Qty/ Antal	Description	Benämning	
0460	1	98 43 624	TRIM COLOUR C15	2	Upholstery, seat,	Sitspåse, framstol,	6
0470					front seat, brown	brun	
0480	2	98 43 665		2	Upholstery, back rest	Ryggpåse, framstol,	6
0490					front seat, brown	brun	
0500	3	98 43 707		2	Upholstery, neck	Klädselpåse, nack-	6
0510					guard, brown	skydd, brun	
0520	4	98 44 341		1	Upholstery, seat,	Sitspåse, baksäte,	6
0530					rear seat, brown	brun	
0540	5	98 44 424		1	Upholstery, back rest	Ryggpåse, baksäte,	6
0550					rear seat, brown	brun	
0560							
0891	1	98 43 632	TRIM COLOUR C21	2	Upholstery seat	Sitspåse, framstol	6
0900					front seat, yellow	gul	
0910	2	98 43 673		2	Upholstery, back rest	Ryggpåse, framstol,	6
0920					front seat, yellow	gul	
0930	3	98 43 715		2	Upholstery, neck	Klädselpåse, nack-	6
0940					guard, yellow	skydd, gul	
0950	4	98 44 358		1	Upholstery, seat,	Sitspåse, baksäte,	6
0960					rear seat, yellow	gul	
0970	5	98 44 432		1	Upholstery, back rest	Ryggpåse, baksäte,	6
0980					rear seat, yellow	gul	
0990							
1000	1	98 43 640	TRIM COLOUR C24	2	Upholstery, seat,	Sitspåse, framstol	6
1010					front seat, blue	blå	
1020	2	98 43 681		2	Upholstery, back rest	Ryggpåse, framstol	6
1030					front seat, blue	blå	
1040	3	98 43 723		2	Upholstery, neck	Klädselpåse, nack-	6
1050					guard, blue	skydd, blå	
1060	4	98 44 366		1	Upholstery, seat,	Sitspåse, baksäte,	6
1070					rear seat, blue	blå	
1080	5	98 44 440		1	Upholstery, back rest	Ryggpåse, baksäte,	6
1090					rear seat, blue	blå	
1100							
1190		98 34 318	TRIM COLOUR C15	X	Cloth, brown	Tyg, brun	6
1222		98 34 342	TRIM COLOUR C21	X	Cloth, yellow	Tyg, gul	6
1224		98 34 375	TRIM COLOUR C24	X	Cloth, blue	Tyg, blå	6
1225							
1240		98 34 441	TRIM COLOUR C15	X	Coated fabric, brown	Vävpåst, brun	6
1262		97 41 018	TRIM COLOUR C21	X	Coated fabric, yellow	Vävpåst, gul	6
1264		98 34 458	TRIM COLOUR C24	X	Coated fabric, blue	Vävpåst, blå	6
1265							
1283		94 71 780	BROWN	X	Plastic strip for	Kederlist för	6
1284					covers	klädselpåsar	
1310		97 08 561	YELLOW	X	Plastic strip for	Kederlist för	6
1320					covers	klädselpåsar	
1330		97 41 042	BLUE	X	Plastic strip for	Kederlist för	6
1340					covers	klädselpåsar	
1350							
1360							
1370							
1380					THE UPHOLSTERY ARE	KLÄDSLARNÄ BERÄKNAS	
1390					EXPECTED TO BE	FINNAS I LAGER	
1400					KEPT IN STOCK AT	MINST TVÅ ÅR EF-	
1410					LEAST TWO YEARS	TER DET VI SLUTAT	
1420					AFTER WE HAVE	MONTERA DEMI	
1430					CEASED MOUNTING	SERIEPRODUKTIONEN	
1440					THE PARTICULAR UP-	TYG, PLAST OCH	
1450					HOLSTERY IN THE	KEDER KOMMER DOCK	
1460					SERIAL PRODUCTION	ATT LAGERFÖRAS SÄ-	
1470					CLOTH, COATED FA-	SOM METERVARA	
1480					BRICS AND PLASTIC		
1490					STRIPS, HOWEVER,		
1500					WILL STILL BE		
1510					STOCKED AND AVAIL-		
1520					ABLE FOR PURCHASE		
					BY THE METER		

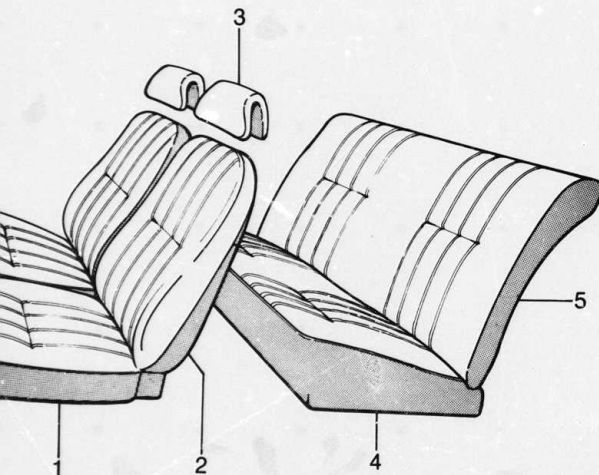

R 7370-90

2-D16

Upholstery, interior
equipment
Covers 1986

Klädsel, invändig
utrustning
Klädselpåsar 1986

MASTER INDEX

1490	Pos	Part No./Art nr	K S	Notes/Anmärkningar	Qty/ Antal	Description	Benämning	S L
0020	1	98 43 632		TRIM COLOUR A11	2	Upholstery, seat	Sittspåse, framstol,	6
0040						front seat, yellow	gul	
0060	2	98 43 673			2	Upholstery, back rest	Ryggpåse, framstol	6
0080						front seat, yellow	gul	
0100	3	98 43 715			2	Upholstery, neck	Klädselpåse, nack-	6
0120						guard, yellow	skydd, gul	
0140	4	98 44 358			1	Upholstery, seat	Sittspåse, baksäte,	6
0160						rear seat, yellow	gul	
0180	5	98 44 432			1	Upholstery, back rest	Ryggpåse, baksäte,	6
0200						rear seat, yellow	gul	
0220								
0240	1	98 66 674		TRIM COLOUR B11	2	Upholstery, seat	Sittspåse, framstol,	6
0260						front seat, brown	brun	
0280	2	98 66 682			2	Upholstery, back rest	Ryggpåse, framstol,	6
0300						front seat, brown	brun	
0320	3	98 43 707			2	Upholstery, neck	Klädselpåse, nack-	6
0340						guard, brown	skydd, brun	
0360	4	98 72 490			1	Upholstery, seat	Sittspåse, baksäte,	6
0380						rear seat, brown	brun	
0400	5	98 72 540			1	Upholstery, back rest	Ryggpåse, baksäte,	6
0420						rear seat, brown	brun	
0440								
0460	1	98 65 791		TRIM COLOUR C11	2	Upholstery, seat	Sittspåse, framstol,	6
0480						front seat, red	röd	
0500	2	98 66 617			2	Upholstery, back rest	Ryggpåse, framstol,	6
0520						front seat, red	röd	
0540	3	98 67 235			2	Upholstery, neck	Klädselpåse, nack-	6
0560						guard, red	skydd, röd	
0580	4	98 72 508			1	Upholstery, seat	Sittspåse, baksäte,	6
0600						rear seat, red	röd	
0620	5	98 72 557			1	Upholstery, back rest	Ryggpåse, baksäte,	6
0640						rear seat, red	röd	
0660								
0680	1	98 43 640		TRIM COLOUR D11	2	Upholstery, seat	Sittspåse, framstol,	6
0700						front seat, blue	blå	
0720	2	98 43 681			2	Upholstery, back rest	Ryggpåse, framstol,	6
0740						front seat, blue	blå	
0760	3	98 43 723			2	Upholstery, neck	Klädselpåse, nack-	6
0780						guard, blue	skydd, blå	
0800	4	98 44 366			1	Upholstery, seat	Sittspåse, baksäte,	6
0820						rear seat, blue	blå	
0840	5	98 44 440			1	Upholstery, back rest	Ryggpåse, baksäte,	6
0860						rear seat, blue	blå	
0880	B							

0	General	1-A0
1	Tools	1-B0
2	Engine	1-D0
3	Electrical system, Instruments	1-G0
4	Transmission	1-I0
5	Brakes	1-K0
6	Front assembly, Steering	1-L0
7	Suspension, Wheels	2-A0
8	Body	2-B0
9	Tool, Labels	2-G0
10	Numerical register	2-H0

8 GROUP INDEX

Main body	2-B0
Instrument panel	2-B0
Hood, front, fenders	2-C0
Doors, trunk lid	2-C0
External details, glass, sealings	2-C0
Upholstery, interior equipment and touch-up paint	2-D0
Heating and ventilation system	2-F0
Bumpers	2-F0
Complete sets	2-F2

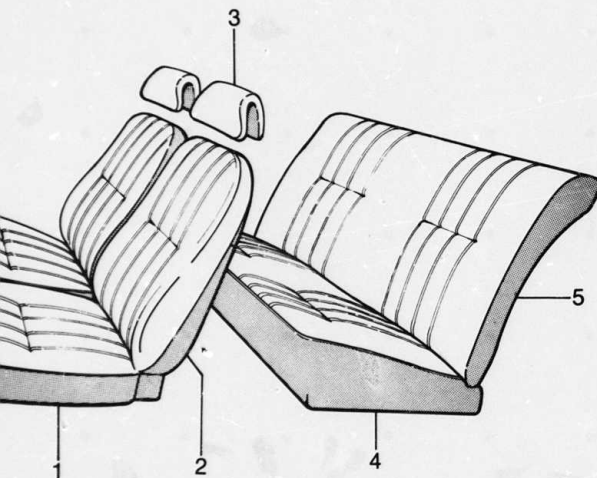

R 7370-90

2-D18

Upholstery, interior
equipment
Covers 1986

Klädsel, invändig
utrustning
Klädselpåsar 1986

Pos	Part No/Art nr K S	Notes/Anmärkningar	Qty/ Antal	Description	Benämning	S L
1490						
1020	98 34 342	TRIM COLOUR A 11	X	Cloth, yellow	Tyg, gul	6
1040	98 34 318	TRIM COLOUR B 11	X	Cloth, brown	Tyg, brun	6
1060	98 50 900	TRIM COLOUR C 11	X	Cloth, red	Tyg, röd	6
1080	98 34 375	TRIM COLOUR D 11	X	Cloth, blue	Tyg, blå	6
1100						
1120	97 41 018	TRIM COLOUR A 11	X	Coated fabric, yellow	Vävpast, gul	6
1140	98 57 475	TRIM COLOUR B 11	X	Coated fabric, brown	Vävpast, brun	6
1160	97 41 489	TRIM COLOUR C 11	X	Coated fabric, red	Vävpast, röd	6
1180	98 34 458	TRIM COLOUR D 11	X	Coated fabric, blue	Vävpast, blå	6
1200						
1220	97 08 561	YELLOW	X	Plastic strip for covers	Kederlist för klädselpåsar	6
1240						
1260	98 57 624	BROWN	X	Plastic strip for covers	Kederlist för klädselpåsar	6
1280						
1300	73 77 344	RED	X	Plastic strip for covers	Kederlist för klädselpåsar	6
1320						
1340	97 41 042	BLUE	X	Plastic strip for covers	Kederlist för klädselpåsar	6
1360						
1380						
1520						
1540						
1560						
1580						
1600						
1620						
1640						
1660						
1680						
1700						
1720						
1740						
1760						
1780						
1800						
1820						
				THE UPHOLSTERY ARE	KLÄDSLARNAS BERÄKNAS	
				EXPECTED TO BE	FINNAS I LAGER	
				KEPT IN STOCK AT	MINST TVÅ ÅR EF-	
				LEAST TWO YEARS	TER DET VI SLUTAT	
				AFTER WE HAVE	MONTERA DEM I	
				LEASED MOUNTING	SERIEPRODUKTIONEN	
				THE PARTICULAR UP-	TYG, PLAST OCH	
				HOLSTERY IN THE	KEDER KOMMER DOCK	
				SERIAL PRODUKTION	ATT LAGERFÖRAS SÅ	
				CLOTH, COATED FA-	SOM METERVARA	
				BRICS AND PLASTIC		
				STRIPS, HOWEVER,		
				WILL STILL BE		
				STOCKED AND AVAIL-		
				ABLE FOR PURCHASE		
				BY THE METER		

MASTER INDEX

0	General	1-A02
1	Tools	1-B02
2	Engine	1-D02
3	Electrical system,	
	Instruments	1-G02
4	Transmission	1-H02
5	Brakes	1-K02
6	Front assembly,	
	Steering	1-L02
7	Suspension,	
	Wheels	2-A02
8	Body	2-B02
9	Tool,	
	Labels	2-G02
10	Numerical	
	register	2-H02

8 GROUP INDEX

Main body	2-B08
Instrument panel	2-B24
Hood, front, fenders	2-C04
Doors, trunk lid	2-C10
External details,	
glass, sealings	2-C20
Upholstery, interior	
equipment and	
touch-up paint	2-D06
Heating and	
ventilation system	2-F10
Bumpers	2-F16
Complete sets	2-F20

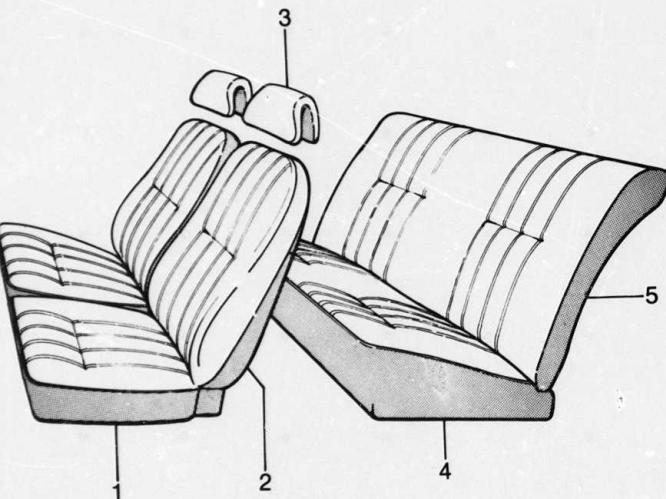

R8373-90

2-D20

Upholstery, interior
equipment
Covers 1987

Klädsel, invändig
utrustning
Klädselpåsar 1987

MASTER INDEX

1495	Pos	Part No/Art nr	K S	Notes/Anmärkningar	Qty/ Antal	Description	Benämning	S L
0020	1	96 17 549		TRIM COLOUR A 11	2	Upholstery, seat	Sitspåse, framstol	6
0040						front seat, yellow	gul	6
0060	2	96 17 598			2	Upholstery, back rest	Ryggpåse, framstol	6
0080						front seat, yellow	gul	6
0100	3	98 43 715			2	Upholstery, neck	Klädselpåse, nack-	6
0120						guard, yellow	skydd, gul	6
0140	4	96 11 831			1	Upholstery, seat	Sitspåse, baksäte	6
0160						rear seat, yellow	gul	6
0180	5	96 12 136			1	Upholstery, back rest	Ryggpåse, baksäte	6
0200						rear seat, yellow	gul	6
0220	1	96 17 523		TRIM COLOUR B 11	2	Upholstery, seat	Sitspåse, framstol	6
0240						front seat, brown	brun	6
0260	2	96 17 572			2	Upholstery, back rest	Ryggpåse, framstol	6
0280						front seat, brown	brun	6
0300	3	98 43 707			2	Upholstery, neck	Klädselpåse, nack-	6
0320						guard, brown	skydd, brun	6
0340	4	96 11 815			1	Upholstery, seat	Sitspåse, baksäte	6
0360						rear seat, brown	brun	6
0380	5	96 12 110			1	Upholstery, back rest	Ryggpåse, baksäte	6
0400						rear seat, brown	brun	6
0420								
0440	1	96 17 531		TRIM COLOUR C 11	2	Upholstery, seat	Sitspåse, framstol	6
0460						front seat, red	röd	6
0480	2	96 17 580			2	Upholstery, back rest	Ryggpåse, framstol	6
0500						front seat, red	röd	6
0520	3	98 67 235			2	Upholstery, neck	Klädselpåse, nack-	6
0540						guard, red	skydd, röd	6
0560	4	96 11 823			1	Upholstery, seat	Sitspåse, baksäte	6
0580						rear seat, red	röd	6
0600	5	96 12 128			1	Upholstery, back rest	Ryggpåse, baksäte	6
0620						rear seat, red	röd	6
0640								
0660	1	96 17 556		TRIM COLOUR D 11	2	Upholstery, seat	Sitspåse, framstol	6
0680						front seat, blue	blå	6
0700	2	96 17 606			2	Upholstery, back rest	Ryggpåse, framstol	6
0720						front seat, blue	blå	6
0740	3	96 16 731			2	Upholstery, neck	Klädselpåse, nack-	6
0760						guard, blue	blå	6
0780	4	96 11 849			1	Upholstery, seat	Sitspåse, baksäte	6
0800						rear seat, blue	blå	6
0820	5	96 12 144			1	Upholstery, back rest	Ryggpåse, baksäte	6
0840						rear seat, blue	blå	6
0860								
0880								
1000		98 34 342		TRIM COLOUR A 11	X	Cloth, yellow	Tyg, gul	6
1020		98 34 318		TRIM COLOUR B 11	X	Cloth, brown	Tyg, brun	6
1040		98 50 900		TRIM COLOUR C 11	X	Cloth, red	Tyg, röd	6
1060		98 34 375		TRIM COLOUR D 11	X	Cloth, blue	Tyg, blå	6
1080								
1100		97 41 018		TRIM COLOUR A 11	X	Coated fabric, yellow	Vävpåst, gul	6
1120		98 57 475		TRIM COLOUR B 11	X	Coated fabric, brown	Vävpåst, brun	6
1140		97 41 489		TRIM COLOUR C 11	X	Coated fabric, red	Vävpåst, röd	6
1160		98 34 458		TRIM COLOUR D 11	X	Coated fabric, blue	Vävpåst, blå	6
1180								
1220		97 28 676		YELLOW	X	Plastic strip for covers	Kederlist för klädselpåsar	6
1240								
1260		98 63 515		BROWN	X	Plastic strip for covers	Kederlist för klädselpåsar	6
1280								
1300		98 07 975		RED	X	Plastic strip for covers	Kederlist för klädselpåsar	6
1320								
1340		96 92 732		BLUE	X	Plastic strip for covers	Kederlist för klädselpåsar	6
1360								
1380								
1500								
1520								
						THE UPHOLSTERY ARE EXPECTED TO BE	KLÄDSLÄRNA BERÄKNAS FINNAS I LAGER	

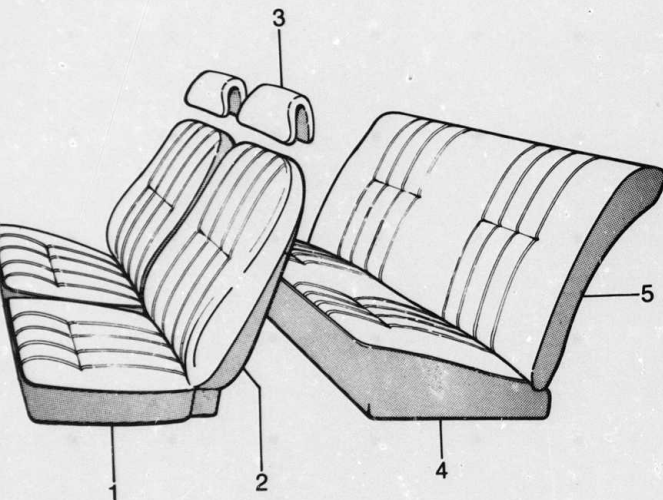

R8373-90

2-D22

Upholstery, interior
equipment
Covers 1987

Klädsel, invändig
utrustning
Klädselpåsar 1987

MASTER INDEX

0	General	1-A02
1	Tools	1-B02
2	Engine	1-D02
3	Electrical system, Instruments	1-G02
4	Transmission	1-I02
5	Brakes	1-K02
6	Front assembly, Steering	1-L02
7	Suspension, Wheels	2-A02
8	Body	2-B02
9	Tool, Labels	2-G02
10	Numerical register	2-I02

8 GROUP INDEX

Main body	2-B08
Instrument panel	2-B24
Hood, front, fenders	2-C04
Doors, trunk lid	2-C10
External details, glass, sealings	2-C20
Upholstery, interior equipment and touch-up paint	2-D06
Heating and ventilation system	2-F10
Bumpers	2-F16
Complete sets	2-F20

1495	Pos	Part No/Art nr	K S	Notes/Anmärkningar	Qty/ Antal	Description	Benämning	S L
1540						KEPT IN STOCK AT	MINST TVÅ ÅR EF-	
1560						LEAST TWO YEARS	TER DET VI SLUTAT	
1580						AFTER WE HAVE	MONTERA DEM I	
1600						LEASED MOUNTING	SERIEPRODUKTIONEN	
1620						THE PARTICULAR UP-	TYG, PLAST OCH	
1640						HOLSTERY IN THE	KEDER KOMMER DOCK	
1660						SERIAL PRODUKTION	ATT LAGERFÖRAS SÄ-	
1680						CLOTH, COATED FA-	SOM METERVÄRÅ	
1700						BRICS AND PLASTIC		
1720						STRIPS, HOWEVER,		
1740						WILL STILL BE		
1760						STOCKED AND AVAIL-		
1780						ABLE FOR PURCHASE		
1800						BY THE METER		

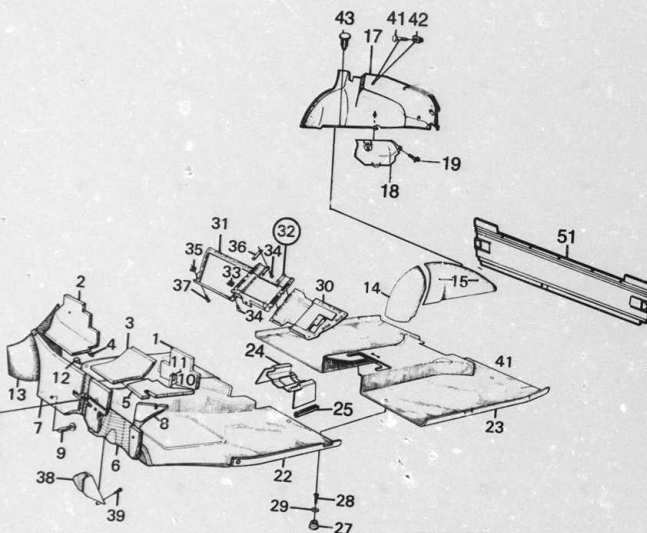

R 8224-90

2-D24

Upholstery, interior
equipment
Interior lining, carpets

Klädsel, invändig
utrustning
Hjulhusklädsel, mattor mm

MASTER INDEX

Pos	Part No./A/nr	K/S	Notes/Anmärkningar	Qty/ Antal	Description	Benämning	S
1625							
0020	1	84 28 385	LH	1	Dash panel lining, upper part	Torpedklädsel, övre del	1
0030	2	84 57 784	RH	1	Dash panel lining, upper part	Torpedklädsel, övre del	6
0040	2	84 58 507	RH, RHD	1	Dash panel lining, upper part	Torpedklädsel, övre del	6
0050	3	94 92 224	CENTRE	1	Dash panel lining	Torpedklädsel	6
0060	3	94 92 331	CENTRE, RHD	1	Dash panel lining	Torpedklädsel	6
0070	4	84 13 890		1	Washer	Bricka	6
0080	5	84 76 475	LH	1	Dash panel lining	Torpedklädsel	6
0090	6	94 92 091	LH, LOWER PART	1	Dash panel lining	Torpedklädsel	6
0100	7	94 92 182	RH, LOWER PART	1	Dash panel lining	Torpedklädsel	6
0110	7	94 92 299	RH, RHD, LOWER PART	1	Dash panel lining	Torpedklädsel	6
0120	8	84 76 442	LH, LOWER PART	1	Dash panel lining	Torpedklädsel	6
0130	8	84 77 028	LH, RHD, LOWER PART	1	Dash panel lining	Torpedklädsel	6
0140	9	84 37 048		2	Retainer	Fäste	6
0150	10	84 77 317		1	Retainer, lining	Klädseläste	5
0160	11	79 22 891		1	Screw	Skruv	5
0170	12	84 77 507		1	Clip	Clip	5
0180	13	98 19 558	-1985, TRIM COLOUR C15	1	Lining, front wheel housing, LH brown	Klädsel, främre hjulhus V brun	6
0190	13	98 73 738	1986-, TRIM COLOUR B11	1	Lining, front wheel housing, LH brown	Klädsel, främre hjulhus, V brun	6
0200	13	98 19 566	-1985, TRIM COLOUR C15	1	Lining, front wheel housing, RH brown	Klädsel, främre hjulhus H brun	6
0210	13	98 73 746	1986-, TRIM COLOUR B11	1	Lining, front wheel housing, RH brown	Klädsel, främre hjulhus, H brun	6
0220	13	98 47 799	-1985, TRIM COLOUR C21	1	Lining, front wheel housing, LH yellow	Klädsel, främre hjulhus V gul	6
0230	13	98 47 799	1986-, TRIM COLOUR A11	1	Lining, front wheel housing, LH yellow	Klädsel, främre hjulhus, V gul	6
0240	13	98 47 807	-1985, TRIM COLOUR C21	1	Lining, front wheel housing, RH yellow	Klädsel, främre hjulhus H gul	6
0250	13	98 47 807	1986-, TRIM COLOUR A11	1	Lining, front wheel housing, RH yellow	Klädsel, främre hjulhus, H gul	6
0260	13	98 09 898	-1985, TRIM COLOUR C24	1	Lining front wheel housing, LH blue	Klädsel, främre hjulhus V blå	6
0270	13	98 09 898	1986-, TRIM COLOUR D11	1	Lining, front wheel housing, LH blue	Klädsel, främre hjulhus, V blå	6
0280	13	98 09 906	-1985, TRIM COLOUR C24	1	Lining front wheel housing, RH blue	Klädsel, främre hjulhus H blå	6
0290	13	98 09 906	1986-, TRIM COLOUR D11	1	Lining, front wheel housing, RH blue	Klädsel, främre hjulhus, H blå	6
0300	13	98 19 475	1986-, TRIM COLOUR C11	1	Lining, front wheel housing, LH red	Klädsel, främre hjulhus, V röd	6
0310	13	98 19 483	1986-, TRIM COLOUR C11	1	Lining, front wheel housing, RH red	Klädsel, främre hjulhus, H röd	6
0320	14	84 68 175	LH, FRONT PART	1	Rear wheel housing lining	Bakre hjulhusklädsel	6
0330	14	84 68 183	RH, FRONT PART	1	Rear wheel housing lining	Bakre hjulhusklädsel	6
0340	15	84 68 191	LH, REAR PART	1	Rear wheel housing lining	Bakre hjulhusklädsel	6
0350	15	84 68 209	RH, REAR PART	1	Rear wheel housing lining	Bakre hjulhusklädsel	6
0360	17	98 09 732	LH	1	Side-lining, luggage compartment	Sidklädsel, bagagerum	6
0370	17	98 09 740	RH	1	Side-lining, luggage compartment	Sidklädsel, bagagerum	6
0380	18	94 64 843		1	Protective cover	Skyddsskåpa	6
0390	19	79 22 420		3	Screw	Skruv	5
0400	22	98 19 541	-1985, TRIM COLOUR C15	1	Carpet, front, brown	Matta, främre, brun	6
0410	22	98 73 720	1986-, TRIM COLOUR B11	1	Carpet, front, brown	Matta, främre, brun	6

0	General	1-A02
1	Tools	1-B02
2	Engine	1-D02
3	Electrical system, Instruments	1-G02
4	Transmission	1-I02
5	Brakes	1-K02
6	Front assembly, Steering	1-L02
7	Suspension, Wheels	2-A02
8	Body	2-B02
9	Tool, Labels	2-G02
10	Numerical register	2-H02
8 GROUP INDEX		
6	Main body	2-B08
6	Instrument panel	2-B24
6	Hood, front, fenders	2-C04
6	Doors, trunk lid	2-C10
6	External details, glass, sealings	2-C20
6	Upholstery, interior equipment and touch-up paint	2-D06
6	Heating and ventilation system	2-F10
6	Bumpers	2-F16
6	Complete sets	2-F20

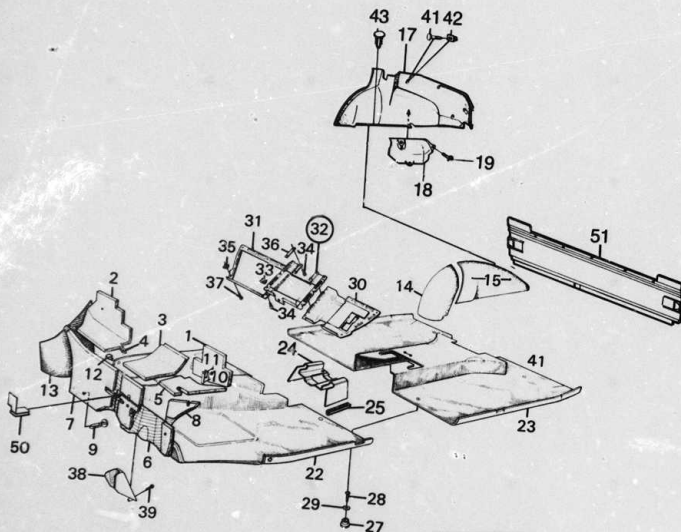

R 8224-90

2-E02

Upholstery, interior
equipment
Interior lining, carpets

Klädsel, invändig
utrustning
Hjulhusklädsel, mattor mm

MASTER INDEX

1625	Pos	Part No/Art nr	K S	Notes/Anmärkningar	Qty/ Antal	Description	Beskrivning	S L
0670	22	98 19 574		-1985, TRIM COLOUR C15	1	Carpet, front, brown	Matta, främre, brun	6
0680				RHD			RHD	
0690	22	98 47 773		-1985, TRIM COLOUR C21	1	Carpet, front, yellow	Matta, främre, gul	6
0700	22	98 47 773		1986-, TRIM COLOUR A11	1	Carpet, front, yellow	Matta, främre, gul	6
0710	22	98 47 781		-1985, TRIM COLOUR C21	1	Carpet, front, yellow	Matta, främre, gul	6
0720				RHD			RHD	
0730	22	98 47 781		1986-, TRIM COLOUR A11	1	Carpet, front, yellow	Matta, främre, gul	6
0740				RHD			RHD	
0750	22	98 09 872		-1985, TRIM COLOUR C24	1	Carpet, front, blue	Matta, främre, blå	6
0760	22	98 09 872		1986-, TRIM COLOUR D11	1	Carpet, front, blue	Matta, främre, blå	6
0770	22	98 09 880		-1985, TRIM COLOUR C24	1	Carpet, front, blue	Matta, främre, blå	6
0780				RHD			RHD	
0790	22	98 09 880		1986-, TRIM COLOUR D11	1	Carpet, front, blue	Matta, främre, blå	6
0800				RHD			RHD	
0810	22	98 19 491		1986-, TRIM COLOUR C11	1	Carpet, front, red	Matta, främre, röd	6
0820	23	98 19 582		-1985, TRIM COLOUR C15	1	Carpet, rear, brown	Matta, bakre, brun	6
0830	23	98 73 704		1986-, TRIM COLOUR B11	1	Carpet, rear, brown	Matta, bakre, brun	6
0840	23	98 47 914		-1985, TRIM COLOUR C21	1	Carpet, rear, yellow	Matta, bakre, gul	6
0850	23	98 47 914		1986-, TRIM COLOUR A11	1	Carpet, rear, yellow	Matta, bakre, gul	6
0860	23	98 09 856		-1985, TRIM COLOUR C24	1	Carpet, rear, blue	Matta, bakre, blå	6
0870	23	98 09 856		1986-, TRIM COLOUR D11	1	Carpet, rear, blue	Matta, bakre, blå	6
0880	23	98 19 517		1986-, TRIM COLOUR C11	1	Carpet, rear, red	Matta, bakre, röd	6
0890	24	97 23 735			1	Bracket	Konsoi	6
0900	25	82 62 974			1	Protective strip	Skyddslist	6
0910	27	73 46 232			6	Carpet retainer	Mattfäste	5
0920	28	79 22 206			6	Screw	Skruv	5
0930	29	70 88 073			4	Washer	Bricka	5
0940	30	84 76 251	LH		1	Trim screen	Skärm	6
0950	30	84 76 319	LH, RHD		1	Trim screen	Skärm	6
0960	31	84 22 362	RH		1	Trim screen	Skärm	6
0970	31	84 26 306	RH, RHD		1	Trim screen	Skärm	6
0980	32	84 22 370	CENTRE		1	Trim screen	Skärm	6
0990	33	84 26 264			4	Clip	Clip	5
1000	34	84 26 892			4	Screw	Skruv	5
1010	35	73 54 871			2	Clip	Clip	5
1020	36	84 26 447			2	Plate nut	Plåtnutt	5
1030	37	79 67 581			13	Screw	Skruv	5
1040	38	84 31 942	RHD		1	Cover, throttle control damper	Kåpa, gasreglerdämpare	6
1050								
1060	41	94 64 926			9	Quick screw	Snabbskruv	5
1070	42	84 52 898			9	Quick screw	Snabbskruv	3
1080	43	84 83 893			5	Clip	Clip	5
1090	50	94 21 421			1	Clip	Clip	5
1100	51	96 15 493		1986-	1	Cloth, rear panel	Klädsel, bakstam	6

0	General
1	Tools
2	Engine
3	Electrical system, Instruments
4	Transmission
5	Brakes
6	Front assembly, Steering
7	Suspension, Wheels
8	Body
9	Tool, Labels
10	Numerical register

8 GROUP INDEX

Main body
Instrument panel
Hood, front, fenders
Doors, trunk lid
External details, glass, sealings
Upholstery, interior equipment and touch-up paint
Heating and ventilation system
Bumpers
Complete sets

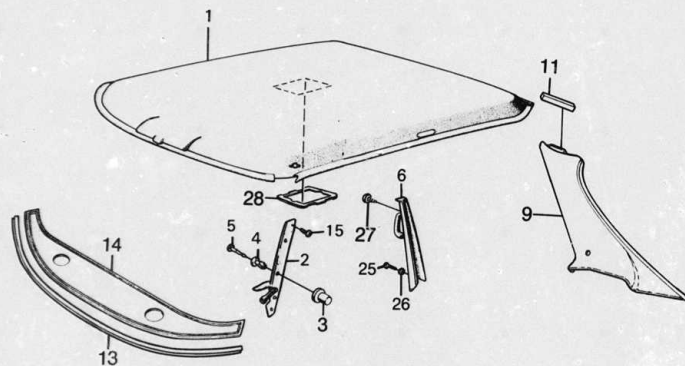

R 9300-90

2-E04

Upholstery, interior
equipment
Headlining etc

Klädsel, invändig
utrustning
Takklädsel etc

MASTER INDEX

1650	Pos	Part No/Art nr	K	Notes/Anmärkningar	Qty/ Antal	Description	Benämning	S
0080	1	98 48 474		-1986	1	Headlining	Takklädsel	6
0090	1	98 63 226		1987-	1	Headlining	Takklädsel	6
0100	1	98 48 508		-1986, SUN ROOF	1	Headlining	Takklädsel	6
0110	1	98 63 127		1987-, SUN ROOF	1	Headlining	Takklädsel	6
0310	2	84 99 535		LH	1	Upholstery, winds- ield pillar	Stötskydd, vindrute- stolpe	6
0312								
0314	2	84 99 543		RH	1	Upholstery, winds- ield pillar	Stötsk ydd, vindrute- stolpe	6
0316								
0320	3	82 77 667			4	Sleeve	Hylsa	5
0340	4	98 41 925		(8476061)	4	Rivet	Nit	5
0360	5	98 41 933		(8476079)	4	Tap	Tapp	5
0480	6	98 51 403		LH	1	Upholstery, door pillar	Stötskydd, dörrstolpe	6
0480								
0500	6	98 51 395		RH	1	Upholstery, door pillar	Stötskydd, dörrstolpe	6
0520								
0980	9	98 36 685		LH	1	Upholstery	Stötskydd	6
1000	9	98 36 693		RH	1	Upholstery	Stötskydd	6
1460	11	83 28 817			2	Strip	List	5
1560	13	94 38 441			1	Weatherstrip	Tätninglist	4
1580	14	84 50 900			1	Lining, windshield member	Klädsel, vindrutebalk	6
1600								
1660	15	84 08 882			4	Screw	Skruv	5
2060	25	84 10 961			2	Screw	Skruv	5
2080	26	84 13 429			2	Washer	Bricka	5
2100	27	84 26 199			2	Screw	Skruv	5
2110	28	97 56 974		1987-	1	Edge protection	Kantskydd	6

0	General
1	Tools
2	Engine
3	Electrical system, Instruments
4	Transmission
5	Brakes
6	Front assembly, Steering
7	Suspension, Wheels
8	Body
9	Tool, Labels
10	Numerical register

8 GROUP INDEX

5	Main body
5	Instrument panel
5	Hood, front, fenders
5	Doors, trunk lid
5	External details, glass, sealings
5	Upholstery, interior equipment and touch-up paint
5	Heating and ventilation system
5	Bumpers
5	Complete sets

2-E06

Upholstery, interior equipment, touch up paint
Front seats Part 1

Klädsel, invändig utrustning, bättringsfärg
Stolar Del 1

MASTER INDEX

- 0 General
- 1 Tools
- 2 Engine
- 3 Electrical system, Instruments
- 4 Transmission
- 5 Brakes
- 6 Front assembly, Steering
- 7 Suspension, Wheels
- 8 Body
- 9 Tool, Labels
- 10 Numerical register

8 GROUP INDEX

- Main body
- Instrument panel
- Hood, front, fenders
- Doors, trunk lid
- External details, glass, sealings
- Upholstery, interior equipment and touch-up paint
- Heating and ventilation system
- Bumpers
- Complete sets

1760	Pos	Part No/Art nr	K S	Notes/Anmärkningar	Qty/ Antal	Description	Benämning	S L
0020	1	97 45 472		2), LH	1	Seat assy	Stol kpl	6
0030	1	97 45 605		2), RH	1	Seat assy	Stol kpl	6
0040	1	97 45 613		2), LH, RHD	1	Seat assy	Stol kpl	6
0050	1	97 45 480		2), RH, RHD	1	Seat assy	Stol kpl	6
0340	2	94 56 856			1	Seat cushion	.Sittdyna	6
0350	3	96 88 458		12) (9722992)	1	Back cushion	.Ryggdyna	6
0360	3	98 57 749		13)	1	Back cushion	.Ryggdyna	6
0370	4	85 93 014			1	Electric pad, back cushion	.El värmedyna rygg	4
0380								
0410	5	85 93 006		-1986	1	Electric pad, seat cushion	.El värmedyna sits	4
0420								
0430	5	95 60 319		1987-	1	Electric pad, seat cushion	.El värmedyna sits	4
0440								
0510	6	95 56 358		-1986	1	..Thermostat	..Termostat	3
0520	6	95 24 745		1987-	1	..Thermostat	..Termostat	3
0530	7	97 18 511		2)	1	..Neck guard assy	..Nackskydd kpl	6
0570	8	98 09 690			1	..Body	..Stomme	6
0580	9	94 59 868			2	..Yoke	..Bygel	6
0590	10	94 59 975			4	..U-clip	..U-clip	5
0600	11	97 95 949			1	..Guide sleeve	..Styrhylsa	5
0615	12	97 96 848		(9457557)	1	..Spring	..Fjäder	5
0620	13	79 74 348			1	..Screw	..Skruv	5
0650	16	97 26 795		12)	X	..Upholstery bow	..Klädselbåge	5
0655	17	94 20 332		13)	X	..Wire yoke	..Trådbygge	5
0660	17	94 25 240		12)	X	..Wire yoke	..Trådbygge	5
0670	18	94 21 165		12)	X	..Clamp	..Klamma	5
0675	18	70 90 640		13)	X	..Clamp	..Klamma	5
0678	19	97 22 885		12)	X	..Wire yoke	..Trådbygge	5
0680	19	94 16 181		13)	X	..Wire yoke	..Trådbygge	5
0685	20	97 03 232		12)	X	..Bushing	..Bussning	5
0690	20	70 90 640		13)	X	..Clamp	..Klamma	5
0700	21	84 00 350			10	..Clip	..Clip	5
0710	22	94 25 240		12)	X	..Trim rod	..Trådrän	5
0720	22	98 49 530		13)	X	..Trim rod	..Trådrän	5

2 State upholstery colour and car colour code
12 Ch.-F6006850.
13 Ch.F6006851-.

SAAB genuine parts
original reservdelar

SAAB 90 M85-87

1990-02

R9288

Page 08-077

R 9288-90

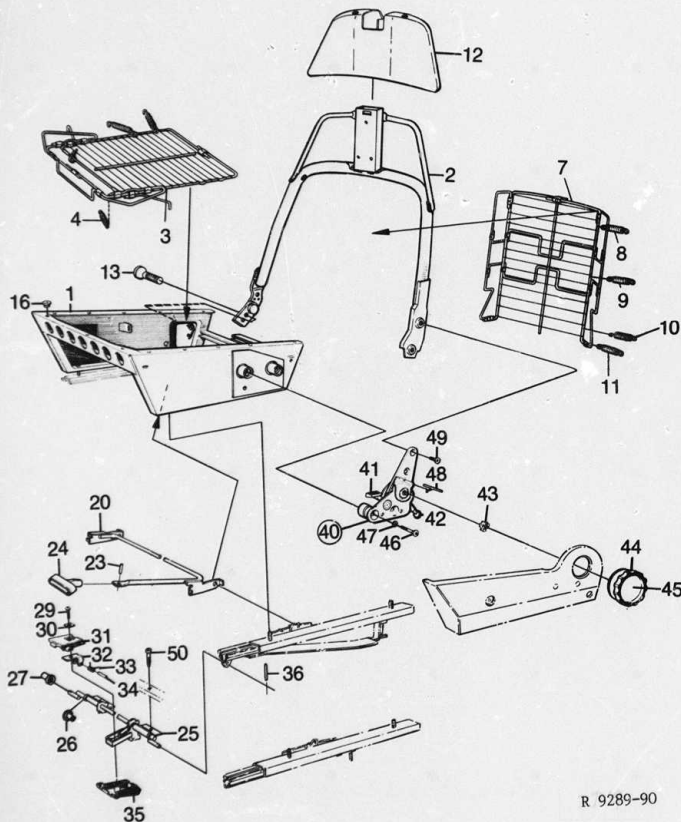

R 9289-90

2-E08

Upholstery, interior equipment, touch up paint
Front seats Part 2

Klädsel, invändig utrustning, bättringsfärg
Stolar Del 2

MASTER INDEX

1770	Pos	Part No/Art.nr	K S	Notes/Anmärkningar	Qty/ Antal	Description	Benämning	S L
0020					1	Seat assy	Stol kpl	
0030	1	97 46 082	LH		1	Seat frame	Sitsram	6
0040	1	98 05 052	RH		1	Seat frame	Sitsram	6
0050	2	97 46 124	LH		1	Back rest frame	Ryggram	6
0060	2	98 12 322	RH		1	Back rest frame	Ryggram	6
0070	3	98 78 562		(9837386)	1	Spring mat, seat cushion	Resärmatta, sittdyna	6
0080								
0090	4	98 37 402			10	Spring	Fjäder	6
0100	7	98 78 570		(9837394)	1	Spring mat, back cushion	Resärmatta, ryggdyna	6
0120								
0130	8	98 37 410	13)		2	Spring	Fjäder	6
0140	9	98 37 428	13)		2	Spring	Fjäder	6
0150	10	98 37 436	13)		2	Spring	Fjäder	6
0160	11	98 37 444	13)		2	Spring	Fjäder	6
0170	12	97 02 465			1	Cover	Kåpa	6
0180	13	79 74 033			2	Screw	Skruv	5
0210	16	84 07 983			10	Bushing	Bussning	4
0220	20	97 18 297	LH		1	Control arm assy	Reglagearm kpl	6
0230	20	97 18 305	RH		1	Control arm assy	Reglagearm kpl	6
0260	23	79 46 148			1	Tension pin	Spännstift	5
0270	24	94 65 956	LH		1	Handle	Handtag	5
0280	24	94 88 131	RH		1	Handle	Handtag	5
0290	25	97 18 602	LHD		1	Adjustment shaft assy	Justeraxel kpl	6
0300	25	97 18 610	RHD		1	Adjustment shaft assy	Justeraxel kpl	6
0310	26	94 89 370			4	Bushing	Bussning	5
0320	27	94 73 349			2	Bushing	Bussning	5
0340	29	79 70 262			1	Screw	Skruv	5
0350	30	84 25 126			1	Washer	Bricka	5
0360	31	84 25 035			1	Upper part	Överhalva	5
0370	32	84 25 100			1	Key lever	Tangentarm	6
0380	33	97 29 724			1	Spring	Fjäder	6
0390	34	84 26 173			1	Pin	Pinne	5
0400	35	84 25 043			1	Lower part	Underhalva	5
0410	36	79 56 212			1	Tension pin	Spännstift	5
0420	40	98 35 190	LH		1	Reclining control	Liggattsbeslag	6
0430	40	98 35 208	RH		1	Reclining control	Liggattsbeslag	6
0460	41	94 87 828			1	Knob	Knapp	3
0470	42	94 87 810			1	Knob	Knapp	3
0480	43	94 41 270			1	Lock washer	Låsbricka	5
0490	44	98 51 601			1	Hand wheel	Ratt	5
0500	45	98 51 619			1	Cover	Lock	6
0570	46	97 15 525			2	Screw	Skruv	5
0580	47	94 78 066			2	Washer	Bricka	5
0590	48	98 37 022			2	Hook	Krok	5
0600	49	79 74 744			2	Screw	Skruv	5
0610	50	97 18 131			2	Screw	Skruv	5

13. Ch.F6006851-

SAAB genuine parts
original reservdelar

SAAB 90 M85-87

1990-02

R9289

Page 08-079
Sida

0	General	
1	Tools	
2	Engine	
3	Electrical system, Instruments	
4	Transmission	
5	Brakes	
6	Front assembly, Steering	
7	Suspension, Wheels	
8	Body	
9	Tool, Labels	
10	Numerical register	

8 GROUP INDEX

Main body	
Instrument panel	
Hood, front, fenders	
Doors, trunk lid	
External details, glass, sealings	
Upholstery, interior equipment and touch-up paint	
Heating and ventilation system	
Bumpers	
Complete sets	

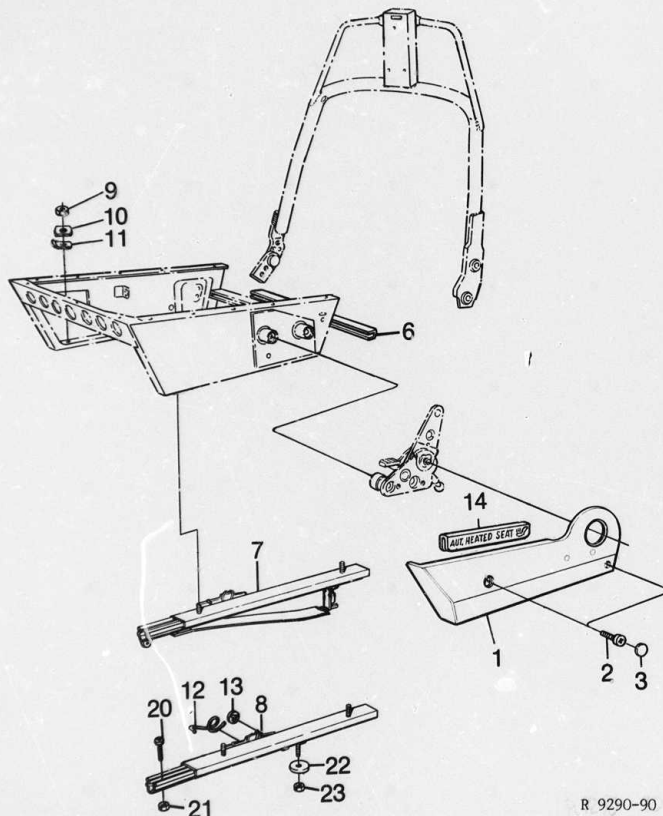

R 9290-90

2-E10

Upholstery, interior equipment, touch up paint
Front seats Part 3

Klädsel, invändig utrustning, bättringsfärg
Stolar Del 3

MASTER INDEX

1780	Pos	Part No/Art nr	K S	Notes/Anmärkningar	Qty/ Antal	Description	Benämning	S L
0020						1 Seat assy	Stol kpl	6
0030	1	98 13 296		LH, YELLOW	1	.Cover	.Kåpa	6
0040	1	98 13 304		RH, YELLOW	1	.Cover	.Kåpa	6
0050	1	98 13 254		LH, BROWN	1	.Cover	.Kåpa	6
0060	1	98 13 262		RH, BROWN	1	.Cover	.Kåpa	6
0090	1	98 28 161		LH, BLUE	1	.Cover	.Kåpa	6
0100	1	98 28 179		RH, BLUE	1	.Cover	.Kåpa	6
0130	2	79 70 536			2	.Screw	.Skruv	6
0140	3	97 20 889		YELLOW	1	.Cover	.Tacklock	3
0150	3	94 92 471		BROWN	1	.Cover	.Tacklock	3
0170	3	98 28 187		BLUE	1	.Cover	.Tacklock	3
0190	6	94 04 831			1	.Upholstery	.Stötskydd	6
0200	7	98 33 476		DRIVER SEAT	1	.Runner LH	.Stolskena V	6
0210	7	98 33 484		DRIVER SEAT	1	.Runner RH	.Stolskena H	6
0220	7	98 33 492		DRIVER SEAT, RHD	1	.Runner LH	.Stolskena V	6
0230	7	98 33 500		DRIVER SEAT, RHD	1	.Runner RH	.Stolskena H	6
0240	8	97 18 479		PASSENGER SEAT	1	.Runner LH	.Stolskena V	6
0250	8	97 18 487		PASSENGER SEAT	1	.Runner RH	.Stolskena H	6
0260	9	80 74 106			4	.Nut	.Mutter	5
0270	10	94 89 758			2	.Washer	.Bricka	5
0280	11	94 89 766			2	.Washer	.Bricka	5
0290	12	94 76 169		LH	1	.Spring	.Fjäder	6
0300	12	94 76 177		RH	1	.Spring	.Fjäder	6
0310	13	94 76 185			1	.Lock washer	.Låsbricka	6
0315	14	98 29 409		1987-	2	.Plate "AUTO HEATED SEAT"	.Skylt "AUTO HEATED SEAT"	5
0316								
0320	20	97 18 131		PASSENGER SEAT	2	.Screw	.Skruv	5
0330	21	98 49 795		14) PASSENGER SEAT	2	.Nut	.Mutter	5
0340	22	94 73 968		PASSENGER SEAT	2	.Washer	.Bricka	5
0350	23	80 74 288		PASSENGER SEAT	2	.Nut	.Mutter	5

14. Ch.F6001074-

SAAB genuine parts
original reservdelar

SAAB 90 M85-87

1990-02

R9290

Page 08-081

- 0 General
- 1 Tools
- 2 Engine
- 3 Electrical system, Instruments
- 4 Transmission
- 5 Brakes
- 6 Front assembly, Steering
- 7 Suspension, Wheels
- 8 Body
- 9 Tool, Labels
- 10 Numerical register

8 GROUP INDEX

- Main body
- Instrument panel
- Hood, front, fenders
- Doors, trunk lid
- External details, glass, sealings
- Upholstery, interior equipment and touch-up paint
- Heating and ventilation system
- Bumpers
- Complete sets

2-E12

Upholstery, interior
equipment
Rear seat

Klädsel, invändig
utrustning
Baksäte

MASTER INDEX

0	General	1
1	Tools	1
2	Engine	1
3	Electrical system,	1
4	Instruments	1
5	Transmission	1
6	Brakes	1
7	Front assembly,	1
8	Steering	1
9	Suspension,	1
10	Wheels	2
11	Body	2
12	Tool,	2
13	Labels	2
14	Numerical	2
15	register	2

8 GROUP INDEX

1	Main body	5
2	Instrument panel	5
3	Hood, front, fenders	5
4	Doors, trunk lid	5
5	External details,	5
6	glass, sealings	5
7	Upholstery, interior	5
8	equipment and	5
9	touch-up paint	5
10	Heating and	5
11	ventilation system	5
12	Bumpers	5
13	Complete sets	5

Pos	Part No/Art nr	Notes/Anmärkningar	Qty/ Antal	Description	Benämning
0021	1 97 09 494	2)	1	Seat cushion assy	Sittdyna kpl
0230	2 97 19 816	1	Spring housing	Resårhus
0240	4 97 35 861	1	Lock	Lås
0245	5 97 36 075	1	Band	Band
0250	6 79 73 720	2	Screw	Skruv
0290	7 97 19 717	1	Linkarm	Länkarm
0300	8 97 19 790	2	Cap	Överfall
0310	9 97 19 808	2	Bushing	Bussning
0320	10 79 73 423	1985	4	Screw	Skruv
0330	10 79 77 283	1986-	1	Screw	Skruv
0340	11 94 75 393	1	Strip	List
0360	12 94 92 117	2	Support	Stöd
0390	13 79 73 423	1985	4	Screw	Skruv
0400	13 79 77 283	1986-	4	Screw	Skruv
1046	25 98 34 144	2)	1	Back cushion assy	Ryggdyna kpl
1095	26 98 33 773	1	Spring housing	Resårhus
1220	29 98 33 542	1	Control rod	Reglerstång
1540	35 79 18 261	2	Tension pin	Rörpinne
1580	36 94 91 739	2	Strip	List
1620	42 94 87 836	LH	1	Handle	Handtag
1640	42 94 87 844	RH	1	Handle	Handtag
2080	55 98 48 086	LH	1	Bracket, back cushion	Konsol, ryggdyna
2100	55 98 48 094	RH	1	Bracket, back cushion	Konsol, ryggdyna
2120	56 84 99 204	4	Screw	Skruv
2140	57 94 94 691	LH	1	Lock spring	Låsfjäder
2260	57 94 94 709	RH	1	Lock spring	Låsfjäder
2270	59 94 89 485	2	Washer	Bricka
2290	68 98 51 676	2	Sleeve	Hylsa
2470	71 98 45 223	2	Plug	Plugg
2520	72 97 36 190	2	Stub axle	Axeltapp
2540	73 97 36 216	2	Sleeve	Hylsa
2560	74 79 71 518	2	Lock washer	Låsbricka
2580	75 97 29 716	2	Insert	Insats
2600	76 97 32 231	1	Striker plate	Slutblock
2620	77 97 24 733	1	Nut	Mutter

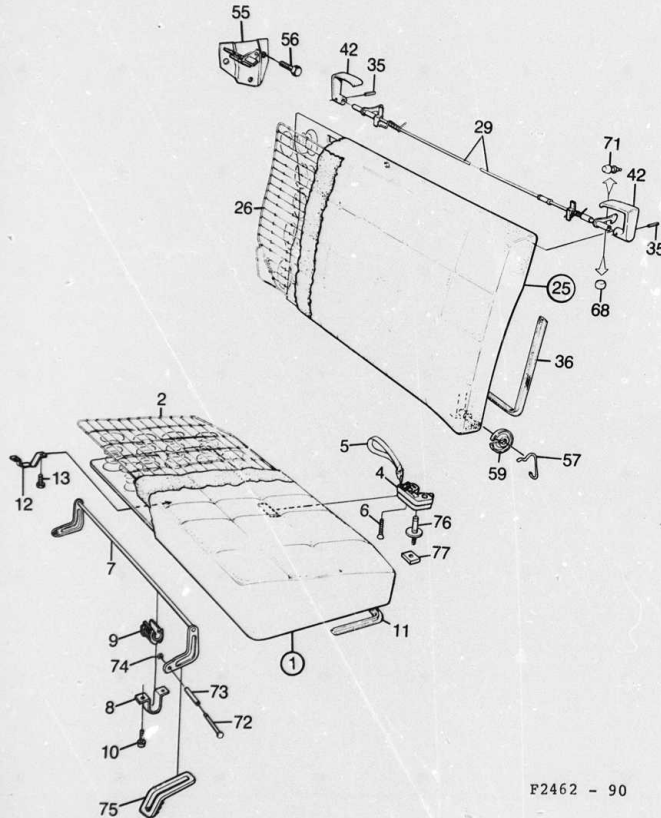

F2462 - 90

2. State upholstery colour and car colour code

SAAB genuine parts
original reservdelar

SAAB 90 M85-87

1990-02

F2462

Page 08 - 083

2-E14

Upholstery, interior equip-
ment
Cover, gear shift lever

Klädsel, invändig utrust-
ning
Kåpa, växelspak

MASTER INDEX

0	General	1-A
1	Tools	1-B
2	Engine	1-D
3	Electrical system, Instruments	1-G
4	Transmission	1-J
5	Brakes	1-K
6	Front assembly, Steering	1-L
7	Suspension, Wheels	2-A
8	Body	2-B
9	Tool, Labels	2-G
10	Numerical register	2-H
 8 GROUP INDEX		
	Main body	2-B
	Instrument panel	2-B
	Hood, front, fenders	2-C
	Doors, trunk lid	2-C
	External details, glass, sealings	2-C
	Upholstery, interior equipment and touch-up paint	2-D
	Heating and ventilation system	2-F
	Bumpers	2-F
	Complete sets	2-F

1940	Pos	Part No/Art nr	K S	Notes/Anmärkningar	Qty/ Antal	Description	Benämning	S L
0110	1	94 93 842			1	Console, lower part	Konsol, underdel kpl	6
0120	2	97 06 805			1	Cover plate	Täcklock	6
0140	3	94 93 909		-1985	1	Cover	Kåpa	6
0141	3	98 70 114		-1986-	1	Cover	Kåpa	6
0160	4	79 68 001			3	Clip	Clip	5
0170	5	79 22 362			3	Screw	Skruv	5
0180	10	79 34 318			2	Screw	Skruv	5
0200	11	94 93 800			1	Ashtray	Askkop	6
0220	12	97 27 496			1	Bracket	Konsol	6
0240	13	97 27 504			2	Clip nut	Clipsmutter	3
0260	14	82 67 205			1	Screw	Skruv	5
0280	15	79 73 647			2	Screw	Skruv	5
0300	16	79 74 249			2	Washer	Bricka	5
0320	17	97 32 249			1	Guide for lighting	Ljusledare	5
0340	18	97 36 273			1	Coinbox	Myntfack	6

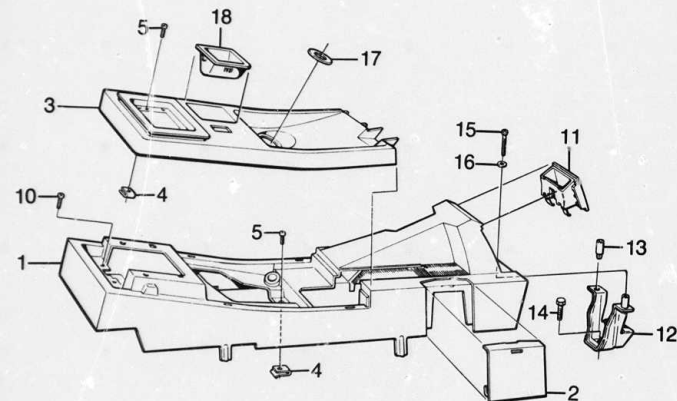

R 6290-90

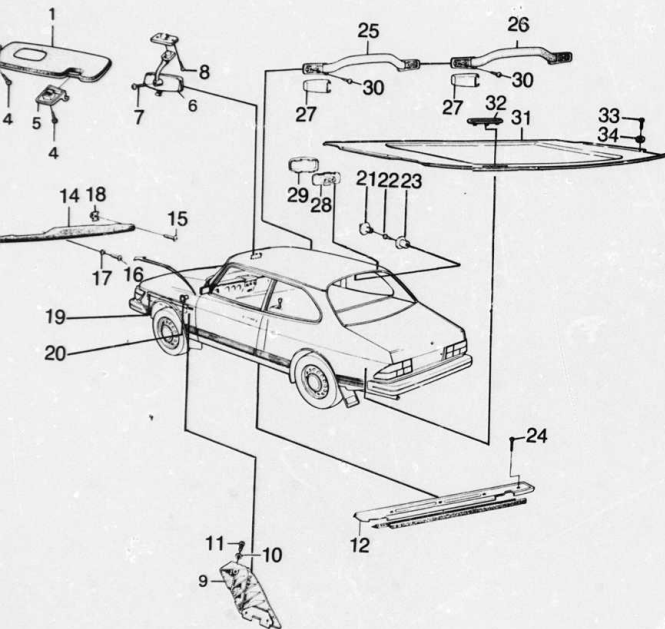

R 9301-90

2-E16

Upholstery, inter. equipm.
Other interior equipment

Klädsel, inv. utrustning
Övrig invänd. utrustning

1950	Pos	Part No/Art nr	Notes/Anmärkningar	Qty/ Antal	Description	Benämning	S
0010	1	98 36 453	231, LH	1	Sun visor	Solskydd	5
0020	1	98 49 837	241, LH	1	Sun visor	Solskydd	5
0030	1	98 36 479	231, RH	1	Sun visor with mirror	Solskydd med spegel	5
0040	1	98 49 860	241, RH	1	Sun visor with mirror	Solskydd med spegel	5
0050	1	98 36 487	231, LH, RHD	1	Sun visor with mirror	Solskydd med spegel	5
0060	1	98 49 852	241, LH, RHD	1	Sun visor with mirror	Solskydd med spegel	5
0070	1	98 36 461	231, RH, RHD	1	Sun visor	Solskydd	5
0080	1	98 49 845	241, RH, RHD	1	Sun visor	Solskydd	5
0090	4	79 73 951		6	Screw	Skruv	5
0100	5	98 36 495	LH	1	Support	Stöd	5
0110	5	98 36 503	RH	1	Support	Stöd	5
0120	6	96 33 997		1	Mirror assy	Spegel kpl	4
0130	7	80 59 248		1	Screw	Skruv	5
0140	8	79 69 215		2	Screw	Skruv	5
0150	9	84 29 870		1	Foot rest	Fotstöd	5
0160	10	80 29 944		1	Washer	Bricka	5
0170	11	79 22 271		1	Screw	Skruv	5
0180	12	94 89 733	LH	1	Scuff plate protector	Troskelskydd	5
0190	12	94 03 007	RH	1	Scuff plate protector	Troskelskydd	5
0200		1985, TRIM COLOUR C15		1	Arm rest, brown LH	Armstöd, brun V	6
0210	14	97 16 150	1986-, TRIM COLOUR B11	1	Arm rest, brown LH	Armstöd, brun V	6
0220	14	97 16 168	1985-, TRIM COLOUR C15	1	Arm rest, brown RH	Armstöd, brun H	6
0230	14	97 16 168	1986-, TRIM COLOUR B11	1	Arm rest, brown RH	Armstöd, brun H	6
0240	14	97 25 680	1985-, TRIM COLOUR C21	1	Arm rest, yellow LH	Armstöd, gul V	6
0250	14	98 73 811	1986-, TRIM COLOUR A11	1	Arm rest, yellow LH	Armstöd, gul V	6
0260	14	97 25 698	1985-, TRIM COLOUR C21	1	Arm rest, yellow RH	Armstöd, gul H	6
0270	14	98 73 829	1986-, TRIM COLOUR A11	1	Arm rest, yellow RH	Armstöd, gul H	6
0280	14	98 09 989	1985-, TRIM COLOUR C24	1	Arm rest, blue LH	Armstöd, blå V	6
0290	14	98 09 989	1986-, TRIM COLOUR D11	1	Arm rest, blue LH	Armstöd, blå V	6
0300	14	98 09 997	1985-, TRIM COLOUR C24	1	Arm rest, blue RH	Armstöd, blå H	6
0310	14	98 09 997	1986-, TRIM COLOUR D11	1	Arm rest, blue RH	Armstöd, blå H	6
0320	14	98 73 464	1986-, TRIM COLOUR C11	1	Arm rest, red LH	Armstöd, röd V	6
0330	14	98 73 472	1986-, TRIM COLOUR C11	1	Arm rest, red RH	Armstöd, röd H	6
0340	15	79 22 370		4	Screw	Skruv	5
0350	16	79 34 771		2	Screw	Skruv	5
0360	17	79 15 664		2	Washer	Bricka	5
0370	18	86 01 916		4	Nut clip	Mutterclip	3
0380	19	94 36 882	LH	2	Support strip	Stödstre	5
0390	19	94 36 850	RH	1	Support strip	Stödstre	5
0400	20	84 53 136		10	Clip	Clip	5
0410	21	98 36 404		2	Clothes hook	Klädkrok	5
0420	22	79 73 951		2	Screw	Skruv	5
0430	23	98 36 396		2	Sleeve	Hylsa	5
0440	24	79 70 320		8	Screw	Skruv	5
0450	25	98 36 305		1	Curve handle, front	Kurvhandtag, främre	5
0460	25	98 36 347	CARS WITH SUN ROOF	1	Curve handle, front	Kurvhandtag, främre	5
0470	26	98 36 354	CARS WITH SUN ROOF	2	Curve handle, rear	Kurvhandtag, bakre	5
0480	27	98 36 362		2	Cover, curve handle	Kåpa, kurvhandtag	5
0490	27	98 36 362	CARS WITH SUN ROOF	6	Cover, curve handle	Kåpa, kurvhandtag	5
0500	28	98 36 370		2	Spacer	Distans	6
0510	29	98 36 388		2	Cover	Kåpa	6
0520	30	79 73 969		8	Screw	Skruv	5
0530	30	79 73 969	CARS WITH SUN ROOF	24	Screw	Skruv	5
0540	31	98 09 229	1985-	1	Shelf, brown	Hatthylla, brun	5
0550	31	98 66 088	1986-..33)	1	Shelf, brown	Hatthylla, brun	5
0560	31	96 18 521	34)	1	Shelf, brown	Hatthylla, brun	5
0570	31	98 09 245	1985-	1	Shelf, yellow	Hatthylla, gul	5
0580	31	98 09 245	1986-..33)	1	Shelf, yellow	Hatthylla, gul	5
0590	31	96 18 547	34)	1	Shelf, yellow	Hatthylla, gul	5

23. Ch. --G6006049
24. Ch. G6006050--
33. Ch. --H7014073
34. Ch. H7014074--

MASTER INDEX

0	General	1-A0-
1	Tools	1-B02
2	Engine	1-D02
3	Electrical system, Instruments	1-G0-
4	Transmission	1-I02
5	Brakes	1-K02
6	Front assembly, Steering	1-L02
7	Suspension, Wheels	2-A02
8	Body	2-B02
9	Tool, Labels	2-G0-
10	Numerical register	2-H02
8 GROUP INDEX		
Main body		
6	Instrument panel	2-B02
6	Hood, front, fenders	2-C02
6	Doors, trunk lid	2-C1
6	External details, glass, sealings	2-C2
6	Upholstery, interior equipment and touch-up paint	2-D02
6	Heating and ventilation system	2-F1
6	Bumpers	2-F1
6	Complete sets	2-F2

2-E18

Upholstery,inter.equipm.

Other interior equipment

Klädsel, inv. utrustning

Övrig invänd. utrustning

1950	Pos	Part No./Art nr	K S	Notes/Anmärkningar	Qty/ Antal	Description	Benämning	S L
0600	31	98 49 282		--1985	1	Shelf, blue	Hatthylla, blå	5
0610	31	98 49 282		1986--33)	1	Shelf, blue	Hatthylla, blå	5
0620	31	96 18 554		34)	1	Shelf, blue	Hatthylla, blå	5
0630	31	98 09 237		1986--33)	1	Shelf, red	Hatthylla, röd	5
0640	31	96 18 539		34)	1	Shelf, red	Hatthylla, röd	5
0641	32	96 18 570		34)	4	Grille, brown	Galler, brun	5
0642	32	96 18 588		34)	4	Grille, red	Galler, röd	5
0643	32	96 18 596		34)	4	Grille, yellow	Galler, gul	5
0644	32	96 18 604		34)	4	Grille, blue	Galler, blå	5
0650	33	79 72 508			4	Screw	Skruv	5
0660	34	70 45 776			4	Washer	Bricka	5

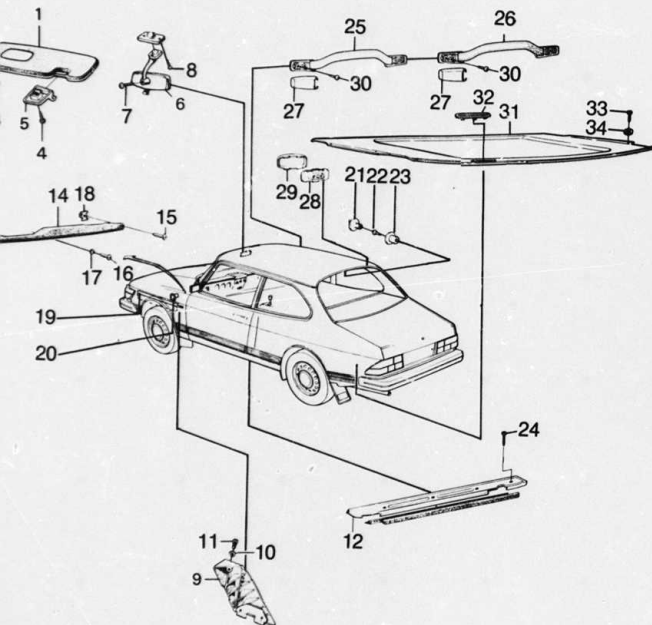

R 9301-90

MASTER INDEX

0	General	1-A02
1	Tools	1-B02
2	Engine	1-D02
3	Electrical system,	
	Instruments	1-G02
4	Transmission	1-J02
5	Brakes	1-K02
6	Front assembly,	
	Steering	1-L02
7	Suspension,	
	Wheels	2-A02
8	Body	2-B02
9	Tool,	
	Labels	2-G02
10	Numerical	
	register	2-H02

8 GROUP INDEX

Main body	2-B08
Instrument panel	2-B24
Hood, front, fenders	2-C04
Doors, trunk lid	2-C10
External details,	
glass, sealings	2-C20
Upholstery, interior	
equipment and	
touch-up paint	2-D06
Heating and	
ventilation system	2-F10
Bumpers	2-F16
Complete sets	2-F20

33. Ch. --H7014073

34. Ch. H7014074--

SAAB genuine parts
original reservdelar

SAAB 90 M85-87

1990-02

R9301

Page
Sida 08-089

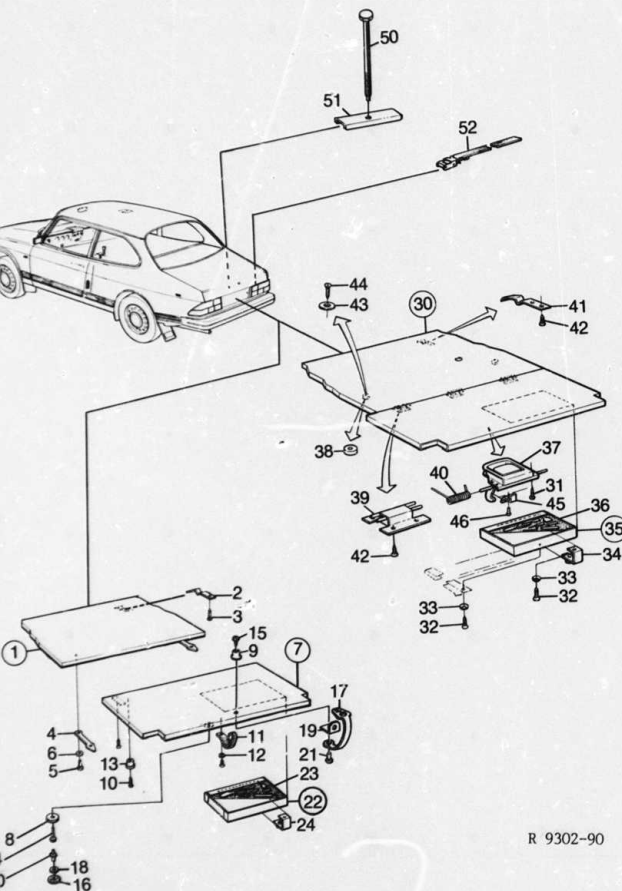

R 9302-90

2-E20

Upholstery, inter. equipm.
Other interior equipment
Luggage compartment

Klädsel, inv. utrustning
Övrig invänd. utrustning
Bagagerum

MASTER INDEX

0	General	1-A02
1	Tools	1-B02
2	Engine	1-D02
3	Electrical system, instruments	1-G02
4	Transmission	1-H02
5	Brakes	1-K02
6	Front assembly, steering	1-L02
7	Suspension, wheels	2-A02
8	Body	2-B02
9	Tool, labels	2-G02
10	Numerical register	2-H02
8 GROUP INDEX		
	Main body	2-B08
	Instrument panel	2-B24
	Hood, front, fenders	2-C04
	Doors, trunk lid	2-C10
	External details, glass, sealings	2-C20
	Upholstery, interior equipment and touch-up paint	2-D06
	Heating and ventilation system	2-F10
	Bumpers	2-F16
	Complete sets	2-F20

1975	Pos	Part No/Art nr	Notes/Anmärkningar	Qty/ Antal	Description	Benämning	S
0030	1	97 06 755	29)	1	Front floor assy	Lastrumsgolv kpl	5
0040					luggage compartment	främre	5
0050	2	94 02 983	29)	4	.Spring	.Fjäder	5
0060	3	79 21 331	29)	4	.Screw	.Skruv	5
0070	4	84 67 409	29)	2	.Rubber holder	.Gummistropp	5
0080	5	79 21 331	29)	2	.Screw	.Skruv	5
0090	6	79 13 833	29)	2	.Washer	.Bricka	5
0100	7	98 48 433	21)	1	Rear floor assy	Lastrumsgolv kpl	5
0110					luggage compartment	bakre	5
0120	7	98 68 886	22)	1	Rear floor assy	Lastrumsgolv kpl	5
0130					luggage compartment	bakre	5
0140	7	96 11 765	1986	1	Rear floor assy	Lastrumsgolv kpl	5
0150					luggage compartment	bakre	5
0160	7	96 18 661	1987-29)	1	Rear floor assy	Lastrumsgolv kpl	5
0170					luggage compartment	bakre	5
0180	8	94 93 966	21)	1	.Quick lock	.Snabbblås	5
0190	9	97 94 264	22,29)	1	.Knob	.Knapp	5
0200	10	84 08 882	29)	11	.Screw	.Skruv	5
0210	11	94 64 942	29)	1	.Strap	.Stropp	5
0220	12	84 13 429	29)	4	.Washer	.Bricka	5
0230	13	82 17 689	29)	2	.Knob	.Knapp	5
0240	14	84 27 841	21)	1	.Screw	.Skruv	5
0250	15	97 75 230	22,29)	1	.Screw	.Skruv	5
0260	16	94 93 966	21)	1	Quick lock	Snabbblås	5
0270	17	97 97 127	22,29)	1	Rubber strap	Gummistropp	5
0280	18	83 75 198	21)	2	Washer	Bricka	5
0290	19	97 97 036	22,29)	1	Angle bracket	Vinkelfäste	5
0300	20	79 61 675	21)	1	Blind rivet	Blindnit	5
0310	21	79 61 675	22,29)	1	Blind rivet	Blindnit	5
0320	22	98 48 417	-1986	1	Tool box assy	Verktygslåda kpl	5
0330	22	96 18 679	1987-29)	1	Tool box assy	Verktygslåda kpl	5
0340	23	98 48 425	29)	1	.Tool holder	.Verktygshållare	5
0350	24	94 92 026	29)	2	Lock strap, tool box	Låsströpp	5
0370	30	96 87 476	30)	1	Floor assy, luggage compartment	Lastrumsgolv kpl	5
0380					bakre		5
0390	31	79 11 522	30)	2	.Screw	.Skruv	5
0400	32	84 08 882	30)	3	.Screw	.Skruv	5
0410	33	84 13 429	30)	3	.Washer	.Bricka	5
0420	34	94 92 026	30)	2	.Lock strap	.Låsströpp	5
0430	35	96 18 679	30)	1	.Tool box assy	.Verktygslåda kpl	5
0440	36	98 64 141	30)	1	.Tool holder	.Verktygshållare	5
0450	37	96 57 123	30)	1	.Lock	.Lås	5
0460	38	96 87 443	30)	2	.Bushing	.Bussning	5
0470	39	97 64 853	30)	3	.Hinge	.Gångjärn	5
0480	40	97 74 282	30)	1	.Spring	.Fjäder	5
0490	41	98 79 321	30)	2	.Clip	.Clip	5
0500	42	97 75 230	30)	16	.Screw	.Skruv	5
0510	43	96 87 450	30)	2	Washer	Bricka	5
0520	44	84 10 961	30)	2	Screw	Skruv	5
0530	45	96 17 879	30)	1	Lock angel	Låsvinkel	5
0540	46	98 49 514	30)	2	Rivet	Nit	5
0550	50	98 26 595		1	Screw, spare wheel	Skruv, reservhjul	5
0560	51	97 33 338		1	Wash	Bricka	5
0570	52	94 92 612		1	Lock strap, warning triangle	Låsströpp, varnings-triangl	5
0580							

21. Ch.-F610750.
22. Ch.F610751-..
29. CH. --H6002764
30. CH. H6002765--

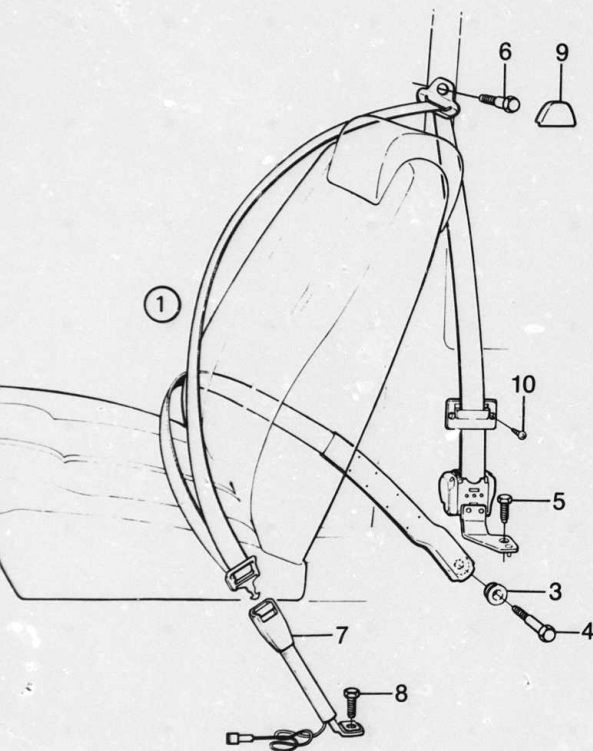

R 6571-90

2-E22

Upholstery,inter.equipm.
Autom.safety belt
Front

Klädsel, inv.utrustning
Automatbälte
Främre

MASTER INDEX

0	General	1-A02
1	Tools	1-B02
2	Engine	1-D02
3	Electrical system,	
	Instruments	1-G02
4	Transmission	1-I02
5	Brakes	1-K02
6	Front assembly,	
	Steering	1-L02
7	Suspension,	
	Wheels	2-A02
8	Body	2-B02
9	Tool,	
	Labels	2-G02
10	Numerical	
	register	2-H02

8 GROUP INDEX

Main body	2-B08
Instrument panel	2-B24
Hood, front, fenders	2-C04
Doors, trunk lid	2-C10
External details,	
glass, sealings	2-C20
Upholstery, interior	
equipment and	
touch-up paint	2-D06
Heating and	
ventilation system	2-F10
Bumpers	2-F16
Complete sets	2-F20

2225	Pos	Part No/Art nr	K S	Notes/Anmärkningar	Qty/ Antal	Description	Benämning	S L
0060	1	94 70 394		LH	1	Safety belt assy	Bilbälte kpl	3
0080	1	94 70 410		RH	1	Safety belt assy	Bilbälte kpl	3
0140	3	94 22 346			2	Bearing	Lager	5
0160	4	94 85 038		35)	2	Screw	Skruv	5
0170	4	96 81 735		36)	2	Screw	Skruv	5
0200	5	84 99 204			2	Screw	Skruv	5
0280	6	94 85 020			2	Screw	Skruv	5
0300	7	97 24 071		-1986, LH	1	Belt lock	Bälteslås	5
0346	7	96 11 724		1987-, LH, NOT AU	1	Belt lock	Bälteslås	5
0347	7	97 24 071		LH, AU	1	Belt lock	Bälteslås	5
0348	7	97 24 089		-1986, RH	1	Belt lock	Bälteslås	5
0351	7	96 11 732		-1986, RH, NOT AU, US,	1	Belt lock	Bälteslås	5
0352				CA, JP				
0355	7	97 24 089		RH, AU, US, CA, JP	1	Belt lock	Bälteslås	5
0360	8	84 99 204			2	Screw	Skruv	5
0400	9	94 85 657			2	Cover	Kåpa	5
0420	10	84 10 961			4	Screw	Skruv	5

35. Ch. --J3009726
36. Ch. J3009727--

SAAB genuine parts
original reservdelar

SAAB 90 M85-87

1990-02

R6571

Page 08-093

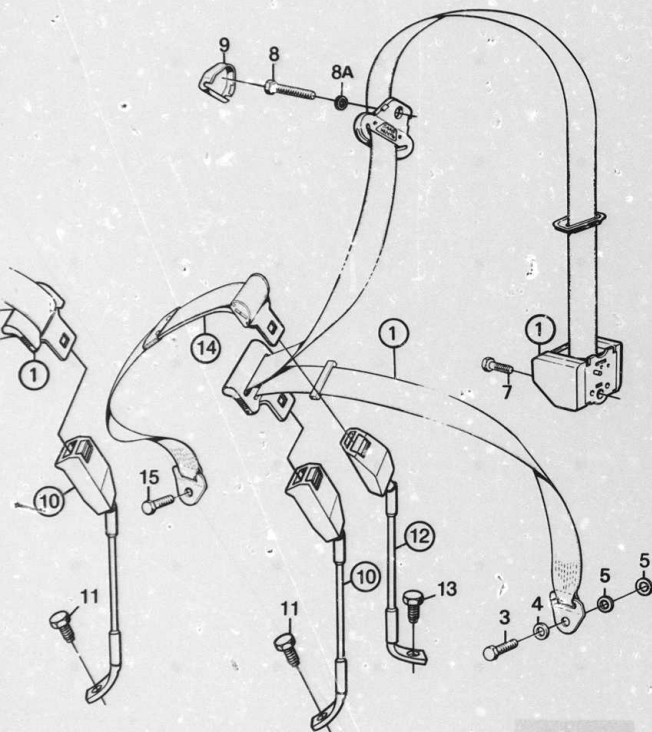

R 7218-90

2-E24

Upholstery, inter. equipm.
Autom. safety belt,
Rear

Klädsel, inv. utrustning
Automatbälte,
Bakre

2250	Pos	Part No/Art nr	K S	Notes/Anmärkningar	Qty/ Antal	Description	Benämning	S L
0020	1	97 31 969		LH	1	Safety belt assy	Säkerhetsbälte kpl	5
0040	1	97 31 977		RH	1	Safety belt assy	Säkerhetsbälte kpl	5
0080	3	84 99 238			2	Screw	Skruv	5
0080	4	80 30 017			2	Washer	Bricka	5
0100	5	94 57 490			2	Spacer sleeve	Distanshylsa	5
0120	7	84 99 204			2	Screw	Skruv	5
0140	8	97 24 717			2	Screw	Skruv	5
0141	8A	73 98 340			2	Washer	Bricka	5
0180	9	94 85 657			2	cover	Käpa	5
0180	10	98 11 001		LH	1	Buckle assy	Bilbätteslås kpl	6
0200	10	98 11 019		RH	1	Buckle assy	Bilbätteslås kpl	6
0220	11	84 99 238			2	Screw	Skruv	5
0240	12	98 10 961			1	Buckle, hip assy	Bilbätteslås, höft kpl	6
0260	13	84 99 238			1	Screw	Skruv	5
0280	14	96 11 674		(9731506)	1	Hip belt assy	Höftbälte kpl	5
0300	15	84 99 204			1	Screw	Skruv	5

MASTER INDEX

0	General	1-A02
1	Tools	1-B02
2	Engine	1-D02
3	Electrical system,	
	Instruments	1-G02
4	Transmission	1-I02
5	Brakes	1-K02
6	Front assembly,	
	Steering	1-L02
7	Suspension,	
	Wheels	2-A02
8	Body	2-B02
9	Tool,	
	Labels	2-G02
10	Numerical	
	register	2-H02

8 GROUP INDEX

Main body	2-B08
Instrument panel	2-B24
Hood, front, fenders	2-C04
Doors, trunk lid	2-C10
External details,	
glass, sealings	2-C20
Upholstery, interior	
equipment and	
touch-up paint	2-D06
Heating and	
ventilation system	2-F10
Bumpers	2-F16
Complete sets	2-F20

2-F02

Touch-up paint
Enamel

Båttingsfärg
Färg

MASTER INDEX

2310	Pos	Part No/Art nr	Notes/Anmärkning	Qty/ Antal	Description	Benämning	S L
0010					FINISHING COAT:	TÄCKFÄRG(KUNSTHARZ)	3
0020	1L	78 20 228	BODY COLOUR 170, L=LITER	X	Black	Svart	3
0040	1/4L	78 20 244	BODY COLOUR 170	X	Black	Svart	3
0082	1L	84 87 969	BODY COLOUR 127	X	Cherry	Cherryröd	3
0084	1/4L	84 87 977	BODY COLOUR 127	X	Cherry	Cherryröd	3
0100	1/4L	84 87 266	BODY COLOUR 153	X	Cirrus white	Cirrusvit	3
0120	1/4L	84 87 274	BODY COLOUR 153	X	Cirrus white	Cirrusvit	3
0162	1L	84 87 993	BODY COLOUR 155	X	Ivory	Elfenben	3
0163	1/4L	84 88 009	BODY COLOUR 155	X	Ivory	Elfenben	3
0164	1L	97 46 777	1986-, BODY COLOUR 162	X	Dolomite sand	Dolomitsand	3
0165	1/4L	97 46 785	1986-, BODY COLOUR 162	X	Dolomite sand	Dolomitsand	3
0172	1L	97 46 330	BODY COLOUR 116	X	Azure blue	Azurblå	3
0173	1/4L	97 46 348	BODY COLOUR 116	X	Azure blue	Azurblå	3
0180	1L	84 87 811	-1986, BODY COLOUR 131	X	Admiral blue	Admiralblå	3
0181	1/4L	84 87 829	-1986, BODY COLOUR 131	X	Admiral blue	Admiralblå	3
0182	1L	97 46 744	1986-, BODY COLOUR 157	X	Zirkon blue	Kirkonblå	3
0183	1/4L	97 46 751	1986-, BODY COLOUR 157	X	Zirkon blue	Kirkonblå	3
0190	1L	84 87 845	-1986, BODY COLOUR 168	X	Maroon	Kastanjbrun	3
0191	1/4L	84 87 852	-1986, BODY COLOUR 168	X	Maroon	Kastanjbrun	3
0195	1L	96 98 135	1987-, BODY COLOUR 188	X	Florentine yellow	Florentinergul	3
0196	1/4L	96 98 143	1987-, BODY COLOUR 188	X	Florentine yellow	Florentinergul	3
0200	1L	96 98 168	1987-, BODY COLOUR 198	X	Embassy blue	Ambassadblå	3
0205	1/4L	96 98 176	1987-, BODY COLOUR 198	X	Embassy blue	Ambassadblå	3
0260					PRIMER:	GRUNDFÄRG:	
0300				X	Reaktionsprimer	Reaktionsprimer	6
0320	3L	84 87 639		X	Zusatzlösung	Zusatzlösung	6
0340	1,5L	84 87 647					
0360					UNDERCOAT:	MELLANFÄRG:	
0380					EP Grundierfüller	EP Grundierfüller	6
0400	1L	84 87 720			inkl EP Härter	inkl EP Härter	
0420					THINNER:	FÖRTUNNING:	
0440				X	Verdünning 11012	Verdünning 11012	5
0480	1L	84 86 318	FOR 8487720	X	Verdünning 11012	Verdünning 11012	5
0500	5L	84 86 326	FOR 8487720	X	Kunstharz-Verdün- nung 11016	Kunstharz-Verdün- nung 11016	5
0520	1L	84 87 753	FOR ALL FINISHING COAT	X	Kunstharz-Verdün- nung 11016	Kunstharz-Verdün- nung 11016	5
0540				X	Kunstharz-Verdün- nung 11016	Kunstharz-Verdün- nung 11016	
0560	5L	84 87 761	FOR ALL FINISHING COAT				
0580					DEGREASING AGENTS	AVFETTNINGSS OCH	
0600					AND CLEANER:	RENGÖRINGSMEDEL	
0640	5L	84 87 779		X	Siliconentborttagare 11130	Siliconentborttagare 11130	6
0660					Nitro thinner	Nitro förtunning	6
0700	5L	84 87 787			FILLER:	SPACKEL:	
0720				X	Stopper	Plåt och juster- spackel	6
0740	2KG	84 87 613			Spray filler	Sprutspackel	6
0760	1L	84 87 621			HARDENER:	HÄRDARE:	
0780				X	Standex härter	Standex härter	5
0800	5L	88 16 415			20-80 degrees C	20-80 grader C	
0820				X	Standex 80 degrees C	Standex 80 grader C	5
0840	5L	88 16 423			härterlack	härterlack	
0860							
0880							
0900							
0920							

- 0 General
- 1 Tools
- 2 Engine
- 3 Electrical system, Instruments
- 4 Transmission
- 5 Brakes
- 6 Front assembly, Steering
- 7 Suspension, Wheels
- 8 Body
- 9 Tool, Labels
- 10 Numerical register

8 GROUP INDEX

- Main body
- Instrument panel
- Hood, front, fenders
- Doors, trunk lid
- External details, glass, sealings
- Upholstery, interior equipment and touch-up paint
- Heating and ventilation system
- Bumpers
- Complete sets

2-F04

Touch-up paint
Two-components

Båtringsfärg
Tvåkomponent

MASTER INDEX

2360	Pos	Part No/Art nr	K S	Notes/Anmärkningar	Qty/ Antal	Description	Benämning	S L
0020						FINISHING COAT	TÄCKFÄRG	
0040	1L	84 87 860		-1986, BODY COLOUR 168, L=LITER	X	Maroon	Kastanjbrun	3
0041								
0042	1L	84 87 985		BODY COLOUR 127	X	Cherry	Cherryröd	3
0060	1L	84 87 282		BODY COLOUR 153	X	Cirrus white	Cirrusvit	3
0062	1L	97 46 207		BODY COLOUR 155	X	Ivory	Elfenben	3
0095	1L	97 46 733		1986- BODY COLOUR 162	X	Dolomite sand	Dolomitsand	3
0095	1L	97 46 264		BODY COLOUR 170	X	Black	Svart	3
0100	1L	97 46 355		BODY COLOUR 116	X	Azure blue	Azurblå	3
0105	1L	84 87 837		-1986, BODY COLOUR 131	X	Admiral blue	Admiralblå	3
0120	1L	97 46 769		1986- BODY COLOUR 157	X	Ziron blue	Cirkonblå	3
0130	1L	96 98 150		1987- BODY COLOUR 188	X	Florentine yellow	Florentiner gul	3
0135	1L	96 98 184		1987- BODY COLOUR 198	X	Embassy blue	Ambassadblå	3
0200	1L	84 86 292		FOR ALL FINISHING COAT AND 8487712	X	Hardener	Hårdare	5
0220								
0240	1/2L	84 86 300		FOR ALL FINISHING COAT AND 8487712	X	Hardener	Hårdare	5
0260								
0280	1L	97 46 579			X	Special hardener 2K	Specialhårdare 2K	6
0290								
0300						PRIMER:	GRUNDFÄRG:	
0320	3L	84 87 639			X	Reaktionsprimer	Reaktionsprimer	6
0340	1,5L	84 87 647		FOR 8487639	X	Zusatzlösung	Zusatzlösung	6
0360	1/2L	84 87 654			X	1:1 Füllprimer	1:1 Füllprimer	6
0380	1/2L	84 87 662		FOR 8487654	X	1:1 Härte-lösung	1:1 Härte-lösung	6
0400	2L	97 46 862		GLASSOFIX 934-200	X	Primer	Grundfärg	6
0410	1L	97 46 900		GLASSOFIX 934-100	X	Additive primer	Tillsats grundfärg	6
0415		97 46 561			X	Primer B	Grundfärg B	6
0416								
0420						UNDER coat	MELLANFÄRG	
0440	1L	84 87 670			X	2K-Sealer (shaded)	2K-Sealer(nyanserad	6
0460	5L	84 87 688			X	2K-Sealer (shaded)	2K-Sealer(nyanserad	6
0480	1L	84 87 696			X	2K-Sealer-Härter	2K-Sealer-Härter	6
0500	2,5L	84 87 704			X	2K-Sealer-Härter	2K-Sealer-Härter	6
0520	1L	84 87 712	6)		X	2K-Fillsealer	2K-Fillsealer (in-färgningsbar)	6
0540								
0560	1L	84 87 795	8)		X	2K-Lösung 11031	2K-Lösung 11031	6
0580						scharf	scharf	
0585	1L	97 46 926		GLASSODUR 285-100	X	Under coat	Mellanfärg	6
0590	1L	97 46 934		GLASSODUR 929-28/1	X	Hardener	Hårdare	5
0595	1L	97 46 546		GLASSODUR 929-28	X	Hardener	Hårdare	6
0596								
0600						THINNER	FÖRTUNNING	
0620	1L	84 86 318	7)		X	Verdünning 11012	Verdünning 11012	5
0640	5L	84 86 326	7)		X	Verdünning 11012	Verdünning 11012	5
0642	1L	97 46 967			X	Thinner 11100	Förtunning 11100	5
0643	1L	97 46 975			X	Thinner 11040	Förtunning 11040	5
0645	1L	97 46 884		GLASSOFIX 541-30	X	Cleaner	Rengöringsmedel	6
0650	1L	97 46 942		GLASSODUR 352-50	X	Thinner	Förtunning	6
0655	1L	97 46 553		GLASSODUR 352-91	X	Thinner	Förtunning	6
0656								
0660						DEGREASING AGENTS	AVFETTINGS- AND	
0680						AND CLEANER	RENGÖRINGSMEDEL	
0700	5L	84 87 779			X	Siliconentremover,	Siliconentborttagare,	6
0720						11130	11130	
0740	5L	84 87 787			X	Nitro thinner	Nitroförtunning	6
0760								
0780						FILLER	SPACKEL	
0800	2&KG	84 87 613			X	Stopper	Plåt o. justerspackel	6
0820	1L	84 87 621			X	Spray	Sprutspackel	6

6. Finishing coat and hardener 8486292 or 8486300 must be added
7. For all 2K-finitishing coat and for 8487670, 8487688, 8487696, 8487704, 8487712.
8. For engrossing with 2K-fillsealer

2-F06

Touch-up paint
Two-components

Bättringsfärg
Tvåkomponent

2360	Pos	Part No./Art nr	K S	Notes/Anmärkningar	Qty/ Antal	Description	Benämning	S L
0830	1KG	97 46 918		GLASSOMAX 995-20	X	Filler	Spackel	5
0835								
0850	1L	97 46 959		GLASSODUR 521-111	X	PLASTICIEZER	MJUKGÖRARE	6
0900						Plasticiezer	Mjukgörare	

MASTER INDEX

- 0 General
- 1 Tools
- 2 Engine
- 3 Electrical system, Instruments
- 4 Transmission
- 5 Brakes
- 6 Front assembly, Steering
- 7 Suspension, Wheels
- 8 Body
- 9 Tool, Labels
- 10 Numerical register

8 GROUP INDEX

Main body
Instrument panel
Hood, front, fenders
Doors, trunk lid
External details, glass, sealings
Upholstery, interior equipment and touch-up paint
Heating and ventilation system
Bumpers
Complete sets

2-F08

Touch-up paint
Two-coat type

Båttrensingsfärg
Tvåskiktstyp

MASTER INDEX

Pos	Part No/Art nr	K S	Notes/Anmärkningar	Qty/ Antal	Description	Benämning	S L
2365							
0020					BASE COAT	BASFÄRG	
0030	1L	84 87 217	-1986, BODY COLOUR 172	X	Silver-crystal	Silver kristall	3
0040					metallic	metallic	
0050	1L	96 98 044	1987-, BODY COLOUR 200	X	Silver-crystal	Silver kristall	3
0060					metallic	metallic	
0070	1L	97 46 801	1986, BODY COLOUR 158	X	Odoardo grey metallic	Odoardogrå metallic	3
0080	1L	96 98 093	1987-, BODY COLOUR 204	X	Odoardo grey metallic	Odoardogrå metallic	3
0090	1L	84 87 878	BODY COLOUR 112	X	Slate blue metallic	Skifferblå metallic	3
0100	1L	97 46 363	-1986, BODY COLOUR 117	X	Platinum blue	Platinablå	3
0110					metallic	metallic	
0120	1L	96 98 085	1987-, BODY COLOUR 203	X	Platinum blue	Platinablå metallic	3
0130					metallic		
0140	1L	84 87 357	BODY COLOUR 140	X	Pine green, metallic	Pinjegrön, metallic	3
0150	1L	97 46 819	1986, BODY COLOUR 159	X	Malachite light	Malakit ljus	3
0160					metallic	metallic	
0170	1L	96 98 101	1987-, BODY COLOUR 205	X	Malachite light	Malakit ljus	3
0180					metallic	metallic	
0185	1L	96 98 119	1987-, BODY COLOUR 206	X	Cochineal red	Cochenillröd	3
0190					metallic	metallic	
0200	1L	96 98 051	1987-, BODY COLOUR 201	X	Bronze metallic	Brons metallic	3
0210							
0220	1L	96 98 069	1987-, BODY COLOUR 202	X	Rose quartz metallic	Rosenkvarter	3
0230							
0240							
0250					CLEAR COAT	KLARLACK	
0260	1L	84 87 225		X	2K-Standard	2K-Standard	3
0270	1L	84 86 292	ALSO FOR 8487712	X	2K-Spezial-Härter	2K-Spezial-Härter	5
0280	1/2L	84 86 300	ALSO FOR 8487712	X	2K-Spezial-Härter	2K-Spezial-Härter	5
0290							
0300					PRIMER	GRUNDFÄRG	
0310	1/2L	84 87 654		X	1:1 Füllprimer	1:1 Füllprimer	6
0320	1/2L	84 87 662		X	1:1 Härte-Lösung	1:1 Härte-Lösung	6
0330							
0340					UNDER COAT	MELLANFÄRG	
0350	1L	84 87 670		X	2K-Sealer (shaded)	2K-Sealer (nyanse-rad)	6
0360							
0370	5L	84 87 688		X	2K-Sealer (shaded)	2K-Sealer (nyanse-rad)	6
0380							
0390	1L	84 87 696		X	2K-Sealer-Härter	2K-Sealer-Härter	6
0400	2,5L	84 87 704		X	2K-Sealer-Härter	2K-Sealer-Härter	6
0410	1L	84 87 712	9)	X	2K-Fillsealer, (colourable)	2K-Fillsealer (in-färgningsbar)	6
0420							
0430	1L	84 87 795	8)	X	2K-Lösung 11031 scharf	2K-Lösung 11031 scharf	6
0440							
0450							
0460					THINNER	FÖRTUNNING	
0470	1L	84 86 318		X	Verdünning 11012	Verdünning 11012	5
0480	5L	84 86 326		X	Verdünning 11012	Verdünning 11012	5
0490	1L	84 87 738	FOR ALL BASE COAT	X	Verdünning 11118	Verdünning 11118	5
0500	5L	84 87 746	FOR ALL BASE COAT	X	Verdünning 11118	Verdünning 11118	5
0510							
0520							
0530					DEGREASING AGENTS AND CLEANER	AVFETTNING OCH RENGÖRINGSMEDEL	
0540	5L	84 87 779		X	Siliconentremover 11130	Siliconentborttagare 11130	6
0550							
0560	5L	84 87 787		X	Nitro thinner	Nitrofortunning	6
0570							
0580					FILLER	SPACKEL	
0590	2&KG	84 87 613		X	Stopper	Plåt och juster-späckel	6
0600							
0610	1L	84 87 621		X	Spray filler	Sprutspackel	6

8. For engrossing with 2K-fillsealer

9. Base coat and hardener 8486292 or 8486300 must be added

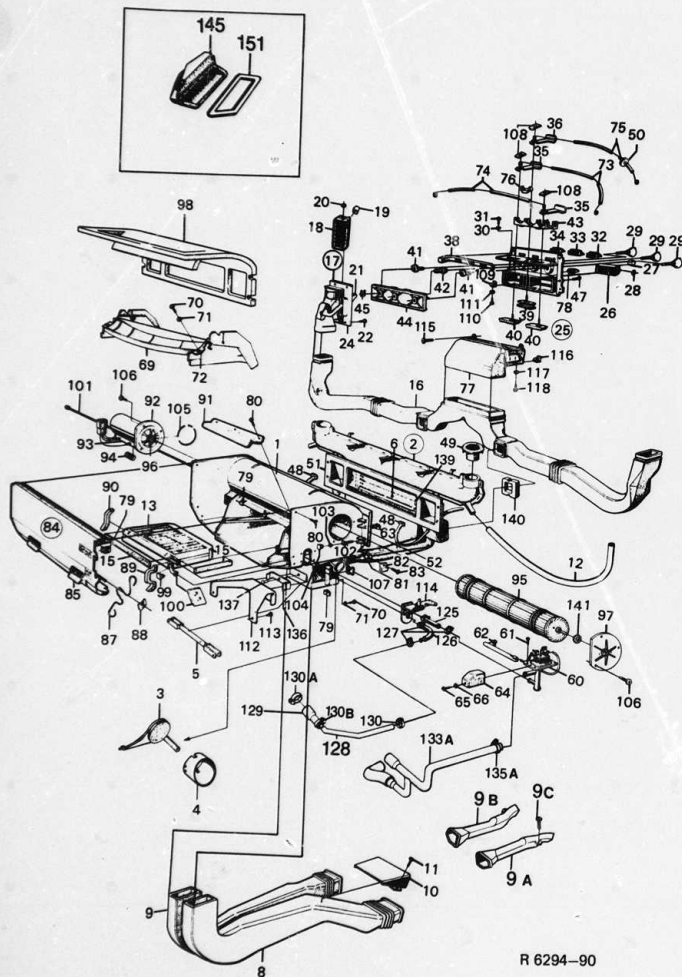

8 GROUP INDEX

Main body
Instrument panel
Hood, front, fenders
Doors, trunk lid
External details,
glass, sealings
Upholstery, interior
equipment and
touch-up paint
Heating and
ventilation system
Bumpers
Complete sets

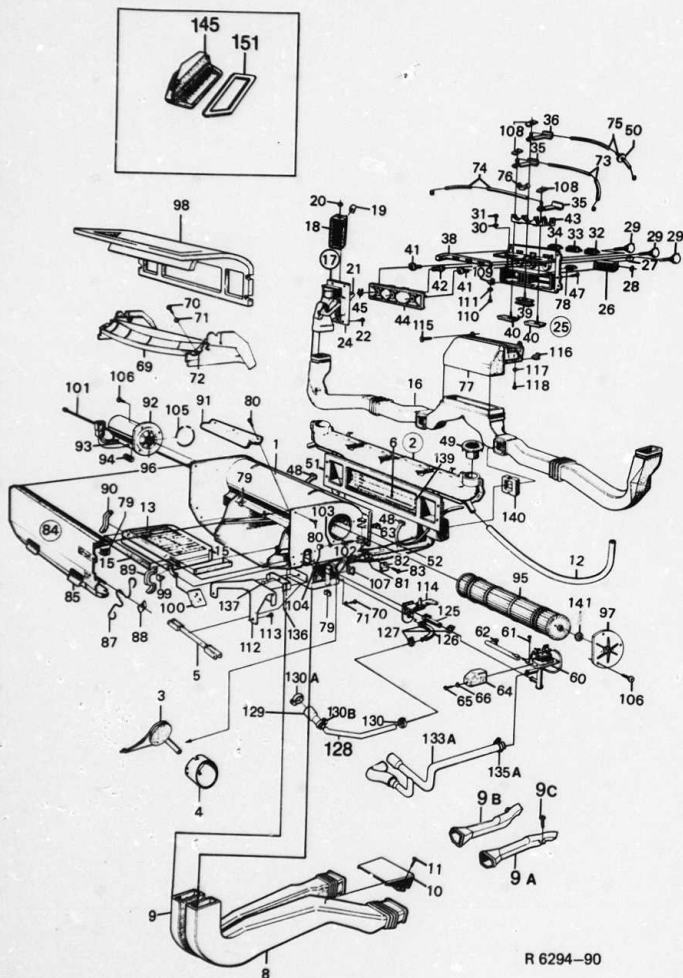

R 6294-90

2-F12

Heating and ventilation
system
Heater core, fan etc.

Värme och ventilations-
system
Värmeväxlare, fläkt, etc

MASTER INDEX

2400	Pos	Part No/Art nr	K S	Notes/Anmärkningar	Qty/ Antal	Description	Benämning	S L
1640	71	80 73 090			2	Washer	Bricka	5
1660	72	84 14 872			2	Spring nut	Fjädermutter	5
1680	73	84 50 652		VENT.	1	Control wire	Reglagewire	5
1700	74	84 50 694		DEFR.	1	Control wire	Reglagewire	5
1720	75	84 50 678		VALVE	1	Control wire	Reglagewire	5
1740	76	84 34 813			1	Clip	Clip	5
1760	77	84 50 710			1	Fresh air inlet	Anslutningsdel	5
1780	78	73 50 911			1	Knob	Knapp	3
1800	79	79 68 555			9	Spring nut	Fjädermutter	3
1820	80	79 22 271			9	Screw	Skruv	5
1840	81	86 01 916			2	Clip	Clip	3
1860	82	86 00 256			2	Clip	Clip	5
1880	83	79 22 313			2	Screw	Skruv	5
1920	84	84 99 071			1	Cover assy.	Lock kpl.	6
1940	85	73 05 204			2	Flap	Klaff	6
1980	87	84 99 725			1	Spring	Fjäder	6
2000	88	84 99 154			1	Clip	Clip	5
2020	89	84 99 592			1	Seal	Tätning	5
2040	90	94 99 600			1	Seal	Tätning	5
2060	91	84 50 090			1	Seal plate	Tätningssplåt	6
2120	92	85 20 595			1	Fan unit	Fläktmotor	4
2160	93	85 20 611		ELECTROLUX	1	Resistance	Motstånd	5
2180	93	85 57 878		BOSCH	1	Resistance	Motstånd	5
2200	94	85 40 056		ELECTROLUX	1	Spring	Fjäder	5
2220	94	85 57 886		BOSCH	1	Spring	Fjäder	5
2240	95	85 10 612			1	Fan cylinder	Fläktthjul	5
2260	96	85 10 638			1	Rubber clutch	Gummikoppling	5
2300	97	85 20 629			1	End shield	Lagersköld	6
2340	98	84 99 451			1	Seal	Tätning	5
2360	99	84 99 501			1	Seal	Tätning	5
2380	100	84 99 469			1	Seal	Tätning	5
2400	101	84 77 952			1	Lock pin	Låspinne	6
2420	102	84 77 820			4	Screw	Skruv	5
2440	103	84 96 879			4	Clip	Clip	5
2460	104	84 77 838			4	Lock nut	Låsmutter	5
2480	105	79 71 807			2	O-ring	O-ring	2
2500	106	79 22 370			6	Screw	Skruv	5
2520	107	86 01 916			1	Clip	Clip	3
2540	108	79 19 509			3	Clip	Clip	5
2560	109	79 62 251			2	Spring nut	Fjädermutter	5
2580	110	79 22 438			2	Screw	Skruv	5
2600	111	84 28 997			2	Washer	Bricka	5
2640	112	94 46 212			1	Bracket	Konsol	6
2660	113	79 46 742			2	Screw	Skruv	5
2680	114	84 50 181			1	Bracket	Konsol	5
2700	115	79 22 438			2	Screw	Skruv	5
2720	116	79 62 251			2	Clip	Clip	5
2740	117	84 28 997			2	Washer	Bricka	5
2760	118	79 22 206			2	Screw	Skruv	5
2780	125	88 03 876			1	Water hose	Vattenslang	3
2800	126	84 53 581			1	Water hose	Vattenslang	3
2820	127	79 70 064			3	Clamp	Klamma	5
2881	128	93 41 728			1	Water pipe	Vattenrör	4
2882	129	93 48 889			1	Water hose	Vattenslang	5
2920	130	79 70 064			2	Clamp	Klamma	5
2921	130A	79 70 080			1	Clamp	Klamma	5
2922	130B	79 70 072			1	Clamp	Klamma	5
3030	133A	93 41 744			1	Hose	Slang	4
3070	135A	79 70 080		(7963549)	1	Hose clamp	Slangklamma	5
3080	136	84 77 945			1	Spring	Fjäder	6
3100	137	79 61 642			1	Pop rivet	Popnit	5
3140	139	79 33 443		PART OF 84 97 109	2	Clip	Clip	5
3160	140	84 62 590			2	Seal	Tätning	5
3180	141	85 55 567			1	Washer	Bricka	5
3210	145	94 80 328		LH	1	Evacuation box	Evakueringslåda	5

2-F14

Heating and ventilation
system
Heater core, fan etc.

Värme och ventilations-
system
Värmeväxlare, fläkt, etc

MASTER INDEX

0	General	1-A
1	Tools	1-B
2	Engine	1-B
3	Electrical system, Instruments	1-C
4	Transmission	1-D
5	Brakes	1-E
6	Front assembly, Steering	1-F
7	Suspension, Wheels	2-A
8	Body	2-B
9	Tool, Labels	2-C
10	Numerical register	2-D

8 GROUP INDEX

Main body	2-A
Instrument panel	2-B
Hood, front, fenders	2-C
Doors, trunk lid	2-D
External details, glass, sealings	2-E
Upholstery, interior equipment and touch-up paint	2-F
Heating and ventilation system	2-G
Bumpers	2-H
Complete sets	2-I

2400	Pos	Part No./Art nr	K S	Notes/Anmärkningar	Qty/ Antal	Description	Benämning	S L
3220	145	94 80 336		RH	1	Evacuation box	Evakueringslåda	5
3290	151	92 88 127		L=770 MM	2	Tape	Butyltape	5

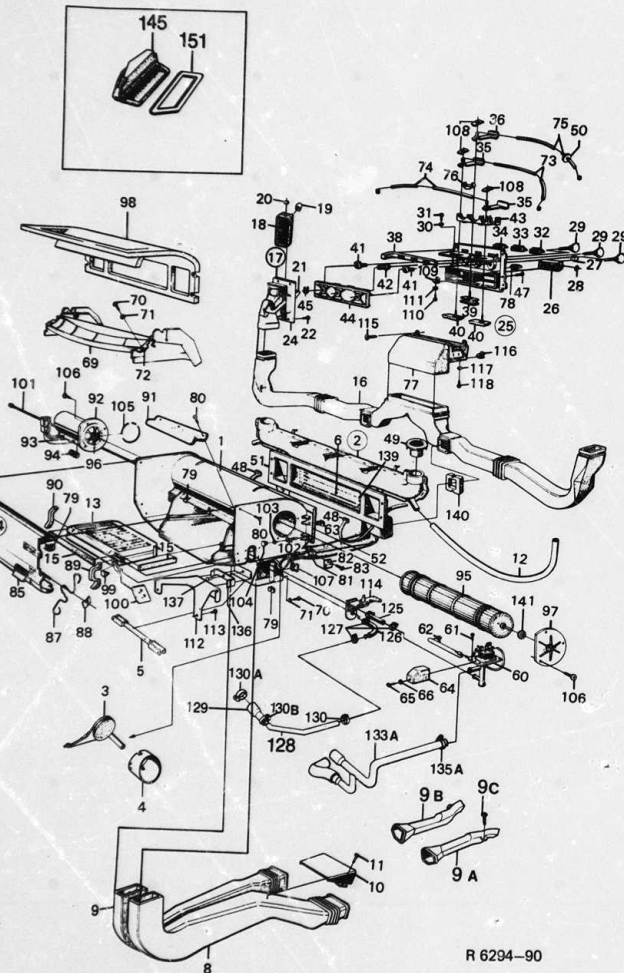

R 6294-90

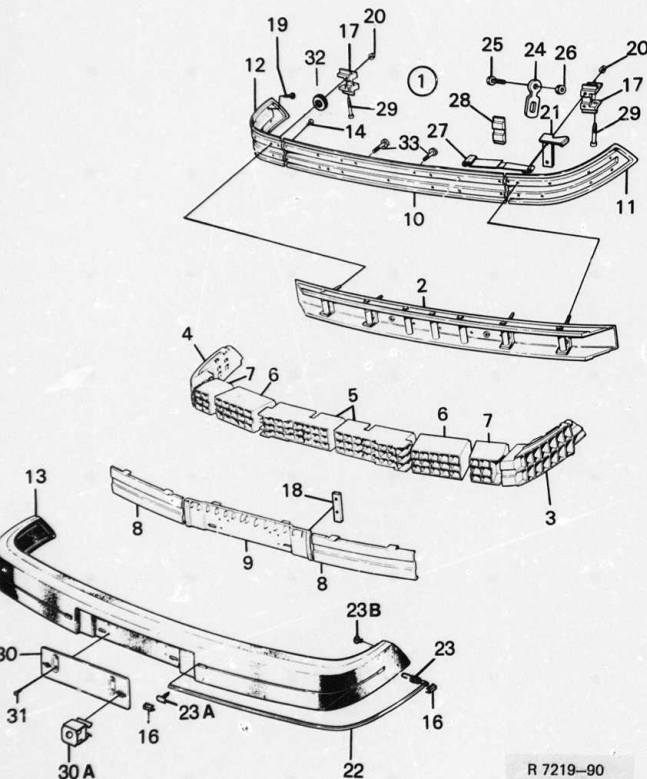

R 7219-90

2-F16

Bumpers
Bumper, front,

Stötfångare
Stötfångare, främre,

2525	Pos	Part No/Art nr	K S	Notes/Anmärkningar	Qty/ Antal	Description	Benämning	S L
0045	1	92 84 787			1	Bumper, front assy	Stötfångare, främre	3
0048						kpl		
0060	2	82 86 346			1	.Bar	.Skena	5
0080	3	92 92 236	LH		1	.Cell section	.Cellblock	5
0100	4	92 92 244	RH		1	.Cell section	.Cellblock	5
0120	5	82 73 278	CENTRE		2	.Cell section	.Cellblock	5
0140	6	82 73 286			2	.Cell section	.Cellblock	5
0160	7	82 73 294			2	.Cell section	.Cellblock	5
0180	8	82 58 378			2	.Support bar	.Stödskena	5
0200	9	82 58 360	CENTRE		1	.Support bar	.Stödskena	5
0220	10	82 58 386	CENTRE		1	.Attachment bar	.Fästskena	6
0260	11	82 58 394	LH, OUTER		1	.Attachment bar	.Fästskena	6
0300	12	82 58 402	RH, OUTER		1	.Attachment bar	.Fästskena	6
0345	13	92 37 165			1	.Protective cover	.Skyddshölje	3
0360	14	79 22 420			13	.Screw	.Skruv	5
0400	16	82 58 238	LH		4	.End part	.Ändstycke	3
0420	17	82 66 777	RH		1	.Bracket	.Fäste	5
0440	17	82 66 785			1	.Bracket	.Fäste	5
0460	18	82 58 352			2	.Nut plate	.Mutterplatta	5
0480	19	79 22 438			4	.Screw	.Skruv	5
0500	20	79 67 953			4	.Nut	.Mutter	5
0520	21	82 79 952	LH		1	.Bracket	.Stöd	5
0540	21	82 79 960	RH		1	.Bracket	.Stöd	5
0553	22	82 83 863		see page 8-115, 2-F20	2	Set, decor strip	Sats, dekorlist	3
0555	22	92 92 202	1)		2	.Decor strip	.Dekorlist	5
0560	23	92 92 228			2	.Spring	.Fjäder	4
0562	23A	92 91 998			2	.Clip	.Klip	5
0564	23B	79 73 308			2	.Blind rivet	.Blindnit	5
0600	24	76 03 442		(8216970)	2	Towing eyelet	.Dragögla	5
0620	25	80 83 156			2	.Screw	.Skruv	5
0640	26	79 67 979			2	.Nut	.Mutter	5
0660	27	82 85 975			2	Rubber band	.Gummiband	4
0680	28	82 79 853			2	Rubber buffer	.Gummibuffert	5
0700	29	82 66 900			2	.Screw	.Skruv	5
0720	30	82 58 428			1	Bracket, number plate	Hållare, nummerplåt	5
0730	30A	79 70 403			2	.Cage nut	.Korgmutter	5
0740	31	80 59 578			4	.Screw	.Skruv	5
0760	32	94 89 758		5-SPEED	8	.Washer	.Bricka	5
0780	33	84 26 199		5-SPEED	2	.Screw	.Skruv	5

1. Not as separate spare part

SAAB genuine parts
original reservdelar

SAAB 90 M85-87

1990-02

R7219

Page 08-111

MASTER INDEX

0	General	1-A02
1	Tools	1-B02
2	Engine	1-D02
3	Electrical system,	
	Instruments	1-G02
4	Transmission	1-H02
5	Brakes	1-K02
6	Front assembly,	
	Steering	1-L02
7	Suspension,	
	Wheels	2-A02
8	Body	2-B02
9	Tool,	
	Labels	2-G02
10	Numerical	
	register	2-H02
8 GROUP INDEX		
	Main body	2-B01
	Instrument panel	2-B2
	Hood, front, fender,	2-C0
	Doors, trunk lid	2-C1
	External details,	
	glass, sealings	2-C2
	Upholstery, interior	
	equipment and	
	touch-up paint	2-D0
	Heating and	
	ventilation system	2-F1
	Bumpers	2-F16
	Complete sets	2-F20

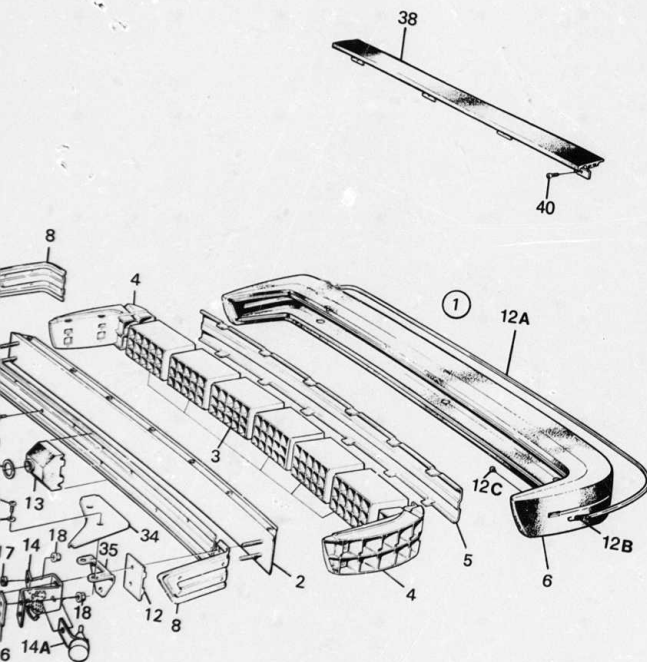

R 8225-90

2-F18

Bumpers
Bumper, rear,

Stötfångare
Stötfångare, bakre

MASTER INDEX

2625	Pos	Part No/Art nr	K S	Notes/Anmärkningar	Qty/ Antal	Description	Benämning	S L
0042	1	92 84 753			1	Bumper, rear assy	Stötfångare, bakre	4
0043						kpl		
0060	2	92 26 713			1	.Bar	.Skena	5
0080	3	82 73 286		(9224676) INNER	6	.Cell section	.Cellblock	5
0100	4	92 83 573		LH	1	.Cell section	.Cellblock	5
0120	4	92 92 269		RH	1	.Cell section	.Cellblock	5
0140	5	82 58 212			2	.Support profile	.Stödprofil	5
0162	6	92 37 173			1	.Protective cover	.Skyddshölje	3
0180	7	82 47 553		CENTRE	1	.Attachment bar	.Fästskena	6
0220	8	82 49 310		LH, OUTER	1	.Attachment bar	.Fästskena	6
0260	8	82 49 328		RH, OUTER	1	.Attachment bar	.Fästskena	6
0300	9	79 22 420			19	.Screw	.Skruv	5
0360	12	92 88 515			2	.Spacer	.Mellanlägg	5
0380	12A	92 83 953			1	.Decor strip	.Dekorlist	3
0400	12A	82 83 871		see page 8-115, 2-F20	1	.Set, decor strip	.Sats, dekorlist	3
0420	12A	92 91 923		1)	1	.Decor strip	.Dekorlist	3
0480	12B	92 92 228			1	.Spring	.Fjädr	4
0501	12C	79 73 308			1	.Blind rivet	.Blindnit	5
0520	13	92 28 347			1	Rubber buffer	Gummibuffert	4
0540	14	92 23 298		25), LH	1	Bracket	Fäste	4
0545	14	69 28 576		26), LH	1	Bracket	Fäste	4
0560	14	92 23 306		RH	1	Bracket	Fäste	4
0580	14A	69 12 810			2	Rubber buffer	Gummibuffert	5
0600	15	79 67 953			4	Nut	Mutter	5
0620	16	82 51 944			2	Seal washer	Tättningsbricka	5
0640	17	92 31 408			2	Seal washer	Tättningsbricka	5
0660	18	79 67 979			6	Nut	Mutter	5
0665	34	82 58 832		LH	1	Cover plate	Täckplåt	3
0670	34	82 58 840		RH	1	Cover plate	Täckplåt	3
0690	35	82 58 253			2	Bracket	Fäste	5
0700	36	79 22 206			4	Screw	Skruv	5
0710	37	70 45 776			4	Washer	Bricka	5
0720	38	92 28 040			1	Cover	Skydd	5
0730	39	92 38 528			1	Seal washer	Tättningsbricka	5
	40	79 69 314			4	Screw	Skruv	5

1. Not as separate spare part
25. Ch. --G6007150
26. Ch. G6007151--

SAAB genuine parts
original reservdelar

SAAB 90 M85-87

1990-02

R8225

Page 08-113

0	General	1-A02
1	Tools	1-B02
2	Engine	1-D02
3	Electrical system,	
	Instruments	1-G02
4	Transmission	1-I02
5	Brakes	1-K02
6	Front assembly,	
	Steering	1-L02
7	Suspension,	
	Wheels	2-A02
8	Body	2-B02
9	Tool,	
	Labels	2-G02
10	Numerical	
	register	2-H02
8 GROUP INDEX		
	Main body	2-B08
	Instrument panel	2-B24
	Hood, front, fenders	2-C04
	Doors, trunk lid	2-C10
	External details,	
	glass, sealings	2-C20
	Upholstery, interior	
	equipment and	
	touch-up paint	2-D06
	Heating and	
	ventilation system	2-F10
	Bumpers	2-F16
	Complete sets	2-F20

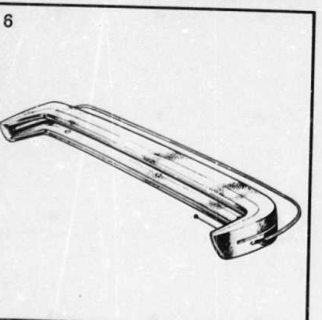
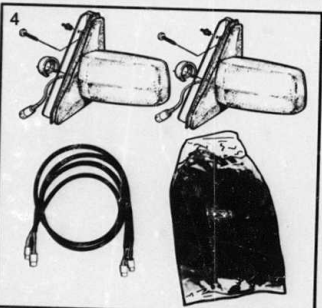
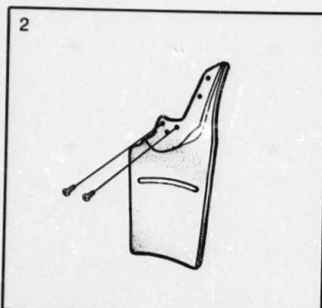
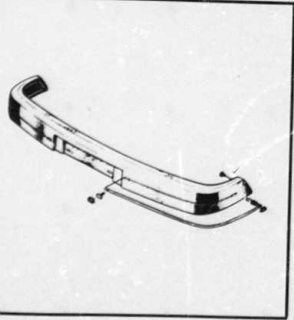
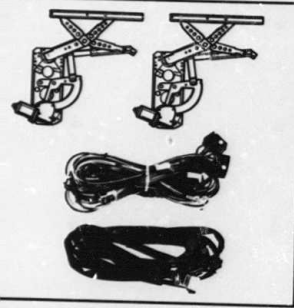
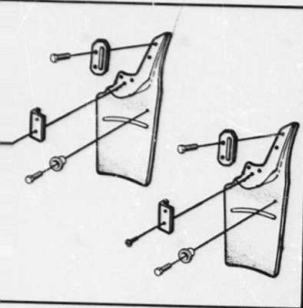

R 9293-90

2-F20

Complete sets
Car body

Satser
Kaross

2700	Pos	Part No/Art nr	K S	Notes/Anmärkningar	Qty/ Antal	Description	Benämning	S L
0007	1	78 74 340			X	KIT, MUD GUARD	SATS, STÄNSKYDD	3
0008		92 90 933		1) LH	1	.Mud guard	.Stänkskydd	3
0009		92 90 941		1) RH	1	.Mud guard	.Stänkskydd	3
0010		79 22 982			10	.Screw	.Skruv	5
0011		92 22 613			2	.Support plate	.Stödplåt	3
0012		82 27 738			2	.Support plate	.Stödplåt	6
0015								
0020	2	78 73 995		LH	X	KIT, MUD GUARD	SATS, STÄNSKYDD	3
0030		92 90 933		1)	1	.Mud guard	.Stänkskydd	3
0035		79 22 974			2	.Screw	.Skruv	5
0040		79 22 982			3	.Screw	.Skruv	5
0050								
0050	2	78 74 001		RH	X	KIT, MUD GUARD	SATS, STÄNSKYDD	3
0070		92 90 941		1)	1	.Mud guard	.Stänkskydd	3
0075		79 22 974			2	.Screw	.Skruv	5
0080		79 22 982			3	.Screw	.Skruv	5
0090								
0150	3	85 47 028			X	KIT, WINDOW REGULATOR ELECTRICAL, FRONT	SATS, FÖNSTERHISS, EL-MANÖVRERAD, FRAM	5
0160								
0170								
0180		92 87 012		LH	1	.Window regulator	.Fönsterhiss	5
0190		92 87 020		RH	1	.Window regulator	.Fönsterhiss	5
0200		85 67 638		LH	1	.Motor	.Motor	5
0210		85 67 646		RH	1	.Motor	.Motor	5
0220		92 38 015			2	.Cover	.Skydd	5
0230		85 47 036			1	.Cable network	.Ledningsnät	5
0240		85 47 044			2	.Cable network	.Ledningsnät	5
0250		73 26 093			5	.Bushing	.Bussning	5
0260		79 33 443			2	.Clip	.Clip	5
0270		79 71 880			8	.Strap	.Spännband	4
0280		79 72 441			2	.Screw	.Skruv	5
0290		95 01 859			2	.Switch	.Strömställare	3
0300		95 01 891			3	.Blind knob	.Blindknapp	5
0310		95 01 917			1	.Holder	.Hållare	5
0320		85 03 286			2	.Cable terminal	.Kabelsko	5
0330		85 22 534			2	.Cable terminal	.Kabelsko	5
0340		85 21 668			1	.Bridge connector	.Ledningsöverkoppling	3
0350		88 17 884			2	.Cover	.Täckbricka	3
0360		88 17 892			2	.Clip	.Clip	6
0370					1	.Assembly instruction	.Monteringsanvisning	
0380								
0390	4	85 46 970		75/661355	X	KIT, ELECTRIC MIRRORS	SATS, ELBACKSPEGLAR	4
0400								
0410		98 33 203		LH	1	.External mirror	.Utvändig backspegel	3
0420		98 33 211		RH	1	.External mirror	.Utvändig backspegel	3
0430		94 72 424		LH	1	.Cover	.Kåpa	4
0440		94 72 432		RH	1	.Cover	.Kåpa	4
0450		94 68 893			2	.Clip	.Clip	5
0460		85 31 204			2	.Switch	.Strömställare	5
0470		85 41 856			2	.Retainer	.Hållare	5
0480		85 28 358			2	.Nut	.Mutter	5
0490		85 79 492			2	.Knob	.Knopp	5
0500		85 53 687			2	.Cable network	.Ledningsnät	5
0510		85 45 410			1	.Cable network	.Ledningsnät	5
0520		80 74 098			1	.Nut	.Mutter	5
0530		79 71 880			4	.Strap	.Spännband	4
0540		73 26 093			5	.Bushing	.Bussning	5
0550		85 31 212			2	.Cover	.Täckbricka	5
0560		95 03 442			2	.Contact housing	.Kontaktus	4
0562		95 03 434			2	.Contact housing	.Kontaktus	4
0564		85 21 668			1	.Bridge connector	.Ledningsöverkoppling	4
0566		79 73 639			1	.Screw	.Skruv	5

1. Not as separate spare part

MASTER INDEX

0	General	1-A02
1	Tools	1-B02
2	Engine	1-D02
3	Electrical system, Instruments	1-G02
4	Transmission	1-I02
5	Brakes	1-K02
6	Front assembly, Steering	1-L02
7	Suspension, Wheels	2-A02
8	Body	2-B02
9	Tool, Labels	2-G02
10	Numerical register	2-H02

8 GROUP INDEX

Main body	2-B08
Instrument panel	2-B24
Hood, front, fenders	2-C04
Doors, trunk lid	2-C10
External details, glass, sealings	2-C20
Upholstery, interior equipment and touch-up paint	2-D06
Heating and ventilation system	2-F10
Bumpers	2-F16
Complete sets	2-F20

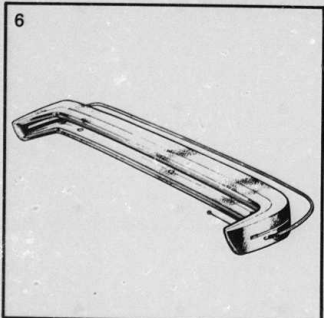
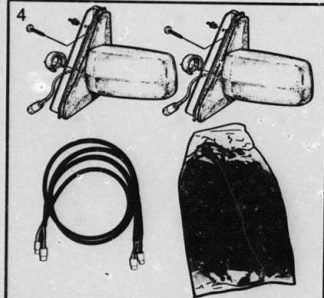
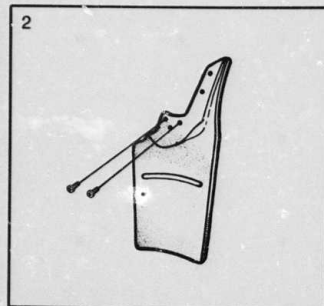
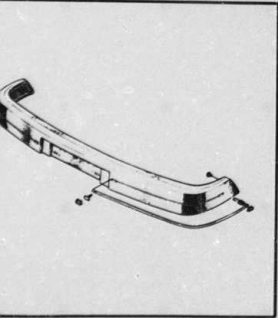
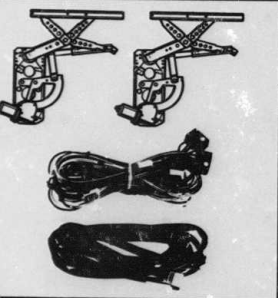
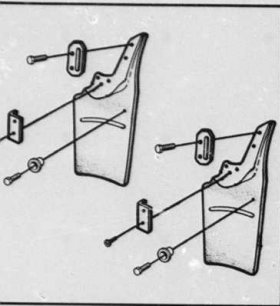

R 9293-90

2-F22

Complete sets
Car body

Satser
Kaross

MASTER INDEX

Pos	Part No/Art nr	K S	Notes/Anmärkningar	Qty/ Antal	Description	Benämning	S L
2700							
0570			75/661447	1	.Assembly instruction	.Monteringsanvisning	
0580							
0590							
0600							
0610							
0620							
0630							
0640							
0650							
0660							
0670							
0680							
0690							
0700							
0710							
0720							
0730							
0740							
0750							
0760							
0762							
0764							
0766							
0770							
0780							
0790							
0800							
0810							
0820							
0830							
0840							
0850							
0860							
0870							
0880							
0890							
0900							
4	85 46 962		RHD	X	KIT, ELECTRIC MIRRORS	SATS, ELBACKSPEGLAR	4
	98 33 245		LH	1	.External mirror	.Utvändig backspegel	3
	98 37 196		RH	1	.External mirror	.Utvändig backspegel	3
	94 72 424		LH	1	.Cover	.Kåpa	4
	94 72 432		RH	1	.Cover	.Kåpa	4
	94 68 893			2	.Clip	.Clip	5
	85 31 204			2	.Switch	.Strömställare	3
	85 41 856			2	.Retainer	.Hållare	5
	85 28 358			2	.Nut	.Mutter	5
	85 79 492			2	.Knob	.Knapp	5
	85 53 687			2	.Cable network	.Ledningsnät	5
	85 45 410			1	.Cable network	.Ledningsnät	5
	85 22 534			1	.Cable terminal	.Ledningsako	3
	79 71 880			4	.Strap	.Spännband	3
	73 26 093			5	.Bushing	.Bussning	5
	85 31 212			2	.Cover	.Täckbricka	5
	95 03 442			2	.Contact housing	.Kontaktus	4
	95 03 434			2	.Contact housing	.Kontaktus	4
	85 21 668			1	.Bridge connector	.Ledningsöverkoppling	3
	79 73 639			1	.Screw	.Skruv	5
			75/661447	1	.Assembly instruction	.Monteringsanvisning	
5	82 83 863			X	KIT, DECOR STRIP BUMPER, FRONT	SATS, DEKORLIST FRÄMRE STÖTFÄNGARE	3
	92 92 202		1)	1	.Decor strip	.Dekorlist	5
	92 92 228			1	.Spring	.Fjäder	4
	92 91 998			1	.Clip	.Clip	5
	79 73 308			1	.Blind rivet	.Blindnit	5
6	82 83 871			X	KIT, DECOR STRIP BUMPER, REAR	SATS, DEKORLIST BAKRE STÖTDÄMPARE	3
	92 91 923		1)	1	.Decor strip	.Dekorlist	3
	92 92 228			1	.Spring	.Fjäder	4
	79 73 308			1	.Blind rivet	.Blindnit	5

1. Not as separate spare part

0	General	1-A02
1	Tools	1-B02
2	Engine	1-D02
3	Electrical system, Instruments	1-G02
4	Transmission	1-H02
5	Brakes	1-K02
6	Front assembly, Steering	1-L02
7	Suspension, Wheels	2-A02
8	Body	2-B02
9	Tool, Labels	2-G02
10	Numerical register	2-H02
8 GROUP INDEX		
	Main body	2-B08
	Instrument panel	2-B24
	Hood, front, fenders	2-C04
	Doors, trunk lid	2-C10
	External details, glass, sealings	2-C20
	Upholstery, interior equipment and touch-up paint	2-D06
	Heating and ventilation system	2-F10
	Bumpers	2-F16
	Complete sets	2-F20

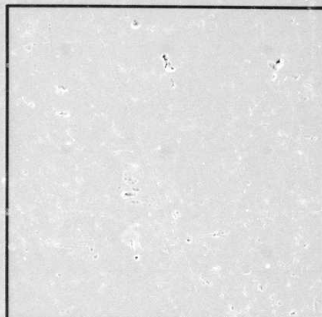
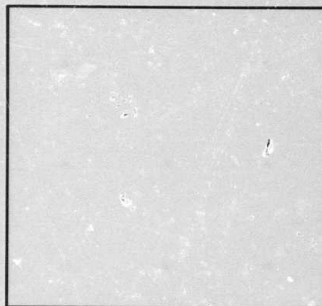
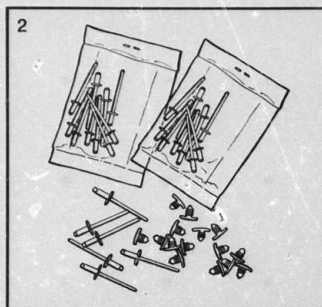
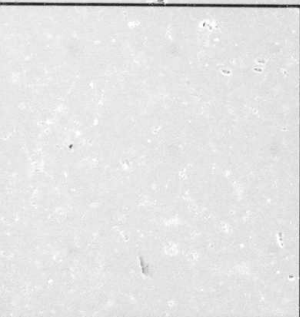
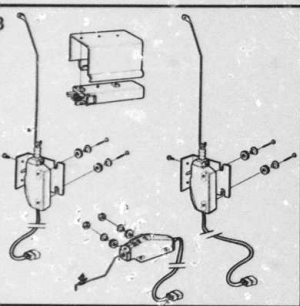
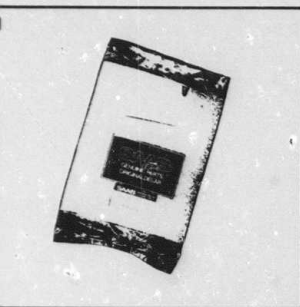

R 9294-90

2-F24

Complete sets
Car body

Satser
Kaross

MASTER INDEX

2750	Pos	Part No/Art nr	K	Notes/Anmärkningar	Qty/ Antal	Description	Benämning	S
0020	1	97 46 272			X	KIT, WATER PROTECTIVE PAPER, FRONT DOOR	SATS, VATTENAVLEDARE, FRAMMÖRR	5
0030								
0040								
0050		92 84 399		1)	2	Water drainage	Vattenavledare	5
0060		92 31 150		1)	2	Water drainage	Vattenavledare	5
0070								
0080	2	82 09 694			X	KIT, RIVET INNER PLATE DOOR	SATS, NIT INNER-PLÅT, DÖRR	6
0090								
0100		79 61 634			20	Rivet	Nit	5
0110		82 33 645			6	Rivet	Nit	5
0120		69 11 614		(8412256)	20	Clamp	Klammer	5
0130								
0140	3	85 46 855			X	CENTRAL LOCK SET	CENTRALLÅSSATS	5
0150		85 91 216			1	Control device	Styrdon	5
0160		85 91 224			1	Motor	Motor	3
0170		85 91 232			1	Motor	Motor	3
0180		85 79 914		LH	1	Link	Dragestång	5
0190		85 79 922		RH	1	Link	Dragestång	5
0200		85 79 906			2	Bracket	Konsol	6
0210		80 59 529			4	Screw	Skruv	5
0220		85 73 966			6	Bushing	Bussning	4
0230		85 73 958			6	Sleeve	Hylsa	5
0240		79 73 597			4	Screw	Skruv	5
0250		80 74 098			2	Nut	Mutter	5
0260		85 91 208			1	Electronic unit	Elektronikenhet	3
0270		85 91 414			1	Fixing clamp	Fästbygel	6
0280		79 71 344			2	Screw	Skruv	5
0290		85 91 422			2	Plastic cover	Plastskydd	4
0300		79 71 880			12	Strap	Spännband	4
0310		71 08 491			12	Clip	Clip	5
0320		97 30 995			2	Clip	Clip	5
0330		85 46 913			1	Cable network, trunk-lid	Ledningsnät, bak-lucka	5
0340								
0350		85 46 939			1	Cable network distribution	Ledningsnät, el-central	5
0360								
0370		85 91 273			1	Cable network control device	Ledningsnät, styrdon	5
0380								
0390		85 46 897			1	Cable network, center	Ledningsnät, mitre	5
0400		85 91 240			1	Cable network, passenger door	Ledningsnät, passagerardörr	5
0410								
0420		95 01 685			1	Contact housing	Kontaktshustift	4
0430						2-pole		
0440		95 03 277			2	Contact housing	Kontaktshushylsa	4
0450						3-pole		
0460		95 03 319			5	Contact housing	Kontaktshushylsa	4
0470						2-pole		
0480		95 03 327			1	Contact housing	Kontaktshustift	4
0490						3-pole		
0500		85 61 623			1	Connector, 2-pole	Skarvhus	4
0510		73 26 093			1	Bushing	Bussning	5
0520		85 03 286			1	Cable terminal	Ledningssko	5
0530				75/661009	1	Assembly instruction	Monteringsanvisning	

1. Not as separate spare part

1	General	1-A02
1	Tools	1-B02
2	Engine	1-D02
3	Electrical system, Instruments	1-G02
4	Transmission	1-I02
5	Brakes	1-K02
6	Front assembly, Steering	1-L02
7	Suspension, Wheels	2-A02
8	Body	2-B02
9	Tool, Labels	3-G02
10	Numerical register	2-H02
8 GROUP INDEX		
5	Main body	2-B02
5	Instrument panel	2-B24
5	Hood, front, fenders	2-C04
5	Trunk lid	2-C10
5	External details, glass, sealings	2-C20
5	Upholstery, interior equipment and touch-up paint	2-D02
5	Heating and ventilation system	2-F10
5	Bumpers	2-F16
5	Complete sets	2-F20

2-G02



Verktyg, Etiketter
 Tool, Labels
 Werkzeug, Etiketten
 Outil, Etiquettes
 Herramient, Etiquetas

0050
0020
0040
0060
0080
0100
0120
0130
0140
0160
0180
0200
0220
0230
0240
0260
0280
0300
0320
0340
0350
0360
0380
0400
0420
0440
0450
0460
0480
0500
0520
0540
0560
0570

CONTENTS.

Tool kit	9 : 3	2-G04
Labels	9 : 5	2-G06

INNEHÅLLSFÖRTECKNING.

Verktygssats	9 : 3	2-G04
Etiketter	9 : 5	2-G06

INHALTVERZEICHNIS.

Werkzeugesatz	9 : 3	2-G04
Etikett	9 : 5	2-G06

TABLE DES MATIERES.

Trouse à outils	9 : 3	2-G04
Étiquettes	9 : 5	2-G06

SUMARIO.

Bolsa de herramientas	9 : 3	2-G04
Etiquetas	9 : 5	2-G06

MASTER INDEX

- 0 General
- 1 Tools
- 2 Engine
- 3 Electrical system, Instruments
- 4 Transmission
- 5 Brakes
- 6 Front assembly, Steering
- 7 Suspension, Wheels
- 8 Body
- 9 Tool, Labels
- 10 Numerical register

9 GROUP INDEX

Tool kit
 Labels

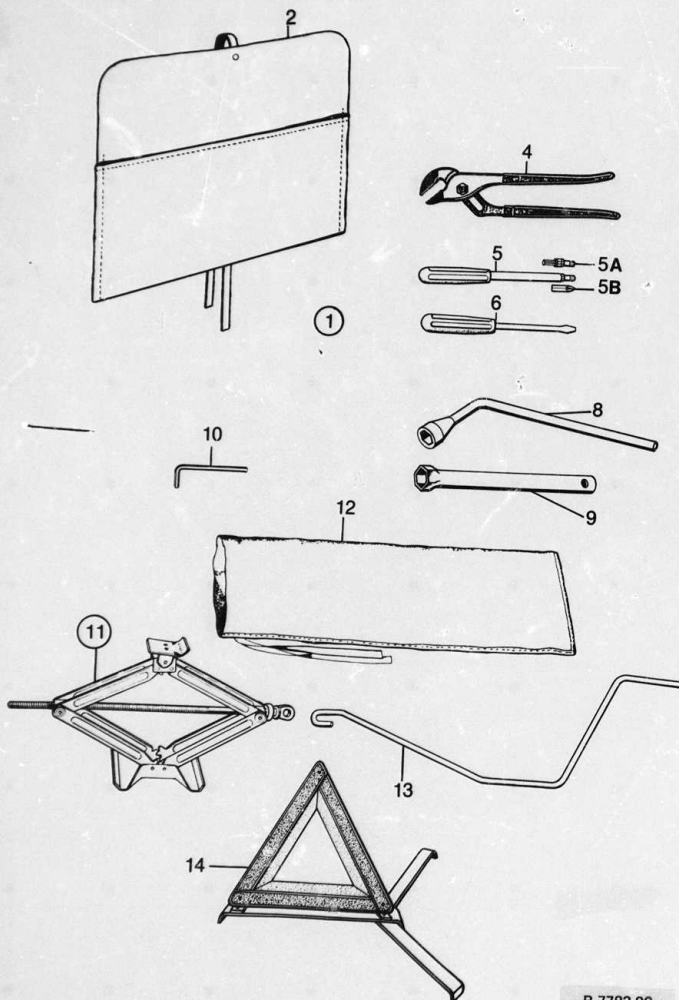

R 7783-90

2-G04

Tool kit

Verkytgssats

Pos	Part No/Art nr	K S	Notes/Anmärkningar	Qty/ Antal	Description	Benämning	S L
0010	1	89 94 634		1	Tool kit with bag	Verkytgssats med väska	5
0020							
0030	2	73 05 931		1	Tool bag	Väska, verkytg	5
0040	4	89 61 732		1	Polygrip pliers	Polygriptång	5
0050	5	89 91 549	(7109069)	1	Screw driver, torx	Skruvmejsel, torx	5
0060						kpl	
0070	5A	89 91 564		1	Adapter, torx	Mejselspets, torx	5
0080	5B	91 01 056		1	Adapter, cross-recess	Mejselspets, krysspår	5
0090	6	70 37 492		1	Screw driver	Skruvmejsel	5
0100	8	73 48 287		1	Sleeve wrench, wheel nut	Hylsnyckel, hjulmutter	4
0110							
0120	9	89 31 198		1	Sleeve, spark plug	Hylsa, tändstift	4
0130	10	89 46 097		1	Hexagon wrench, front seat	Sexkantnyckel, stol	5
0140							
0150	11	89 61 740	(8948028)	1	Jack	Domkraft	4
0160	12	89 11 190		1	Bag	Säck	5
0170	13	89 35 959		1	Crank	Vev	4
0180	14	85 39 900		1	Warning triangle	Varningstriangel	6

MASTER INDEX

0	General
1	Tools
2	Engine
3	Electrical system, Instruments
4	Transmission
5	Brakes
6	Front assembly, Steering
7	Suspension, Wheels
8	Body
9	Tool, Labels
10	Numerical register

9 GROUP INDEX

Tool kit
Labels

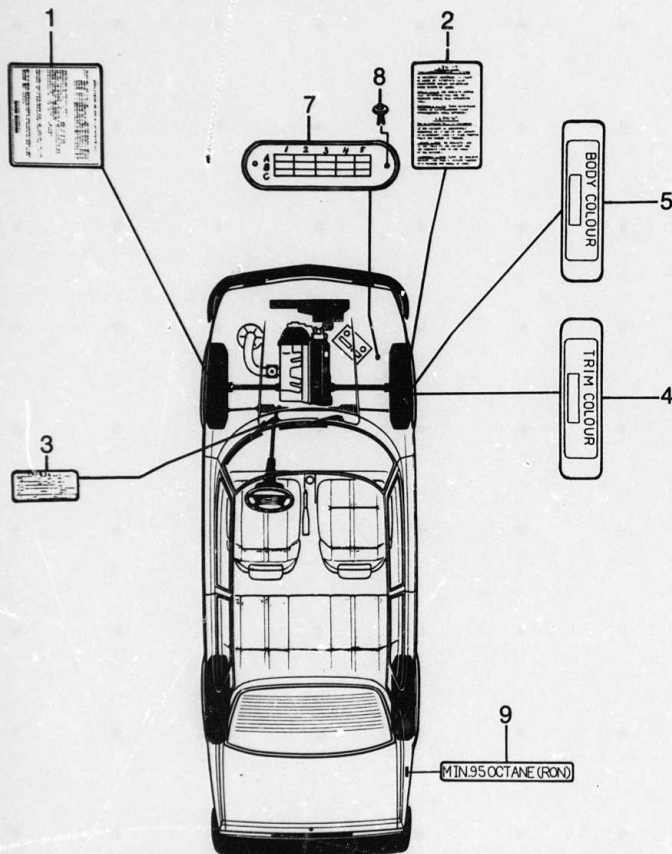

R 7784-90

2-G06

Labels

Etiketter

0150	Pos	Part No/Art nr	Notes/Anmärkningar	Qty/ Antal	Description	Benämning	S
0010	1	75 27 682	-1985 SW	1	Label, exhaust emission control device	Etikett, avgasreningssystem	4
0020							
0030	1	75 32 583	1986 SW	1	Label, exhaust emission control device	Etikett, avgasreningssystem	4
0040							
0050	1	75 38 754	1987- SW (SOLEX-CARBURETOR)	1	Label, exhaust emission control device	Etikett, avgasreningssystem	4
0060							
0070	1	75 37 293	1987- SW (PIEBURG-CARBURETOR)	1	Label, exhaust emission control device	Etikett, avgasreningssystem	4
0080							
0090	2	85 06 941	SWEDISH-ENGLISH	1	Warning label, alternator, Bosch	Varningsetikett, generator, Bosch	5
0100							
0110	2	85 06 925	SWEDISH-FINNISH	1	Warning label, alternator, Bosch	Varningsetikett, generator, Bosch	6
0120							
0130	3	85 37 011	SW, NO, DK	1	Label, light reducing	Textskylt, ljusreducering	5
0140							
0150	3	85 39 553	SF	1	Label, light reducing	Textskylt, ljusreducering	5
0160							
0170	4	98 62 228	A11	1	Label, trim code	Etikett, klädsekkod	6
0180	4	98 62 236	B11	1	Label, trim code	Etikett, klädsekkod	6
0190	4	98 62 244	C11	1	Label, trim code	Etikett, klädsekkod	6
0200	4	98 62 251	D11	1	Label, trim code	Etikett, klädsekkod	6
0210	4	94 76 391	C15	1	Label, trim code	Etikett, klädsekkod	6
0220	4	97 31 316	C21	1	Label, trim code	Etikett, klädsekkod	6
0230	4	98 08 148	C24	1	Label, trim code	Etikett, klädsekkod	6
0240	5	92 90 230	112B	1	Label, colour code	Etikett, färgkod	6
0250	5	92 94 638	116B	1	Label, colour code	Etikett, färgkod	6
0260	5	92 94 646	117H	1	Label, colour code	Etikett, färgkod	6
0270	5	69 13 396	120 G	1	Label, colour code	Etikett, färgkod	6
0280	5	92 90 255	127H	1	Label, colour code	Etikett, färgkod	6
0290	5	69 13 388	129 H	1	Label, colour code	Etikett, färgkod	6
0300	5	92 90 271	131H	1	Label, colour code	Etikett, färgkod	6
0310	5	92 90 289	140B	1	Label, colour code	Etikett, färgkod	6
0320	5	92 90 297	153B	1	Label, colour code	Etikett, färgkod	6
0330	5	92 90 305	155G	1	Label, colour code	Etikett, färgkod	6
0340	5	69 26 208	157B	1	Label, colour code	Etikett, färgkod	6
0350	5	69 26 216	158B	1	Label, colour code	Etikett, färgkod	6
0360	5	69 26 224	159G	1	Label, colour code	Etikett, färgkod	6
0370	5	69 26 232	162B	1	Label, colour code	Etikett, färgkod	6
0380	5	92 90 313	168B	1	Label, colour code	Etikett, färgkod	6
0390	5	92 90 339	170B	1	Label, colour code	Etikett, färgkod	6
0400	5	69 24 831	188	1	Label, colour code	Etikett, färgkod	6
0410	5	69 35 688	198	1	Label, colour code	Etikett, färgkod	6
0420	5	69 58 151	200	1	Label, colour code	Etikett, färgkod	6
0430	5	69 58 169	201	1	Label, colour code	Etikett, färgkod	6
0440	5	69 58 177	202	1	Label, colour code	Etikett, färgkod	6
0450	5	69 58 185	203	1	Label, colour code	Etikett, färgkod	6
0460	5	69 58 193	204	1	Label, colour code	Etikett, färgkod	6
0470	5	69 58 201	205	1	Label, colour code	Etikett, färgkod	6
0480	5	69 58 219	206	1	Label, colour code	Etikett, färgkod	6
0490	7	92 83 722		1	Plate, campaign	Skytt, kampanj	5
0500	8	79 61 634		2	Blind rivet	Blindnit	5
0510	9	75 37 756		1	Label, fuel 95 octane	Etikett, bränsle	4
0520						95 oktan	

MASTER INDEX

- 0 General
- 1 Tools
- 2 Engine
- 3 Electrical system, Instruments
- 4 Transmission
- 5 Brakes
- 6 Front assembly, Steering
- 7 Suspension, Wheels
- 8 Body
- 9 Tool, Labels
- 10 Numerical register

9 GROUP INDEX

Tool kit Labels

MASTER INDEX

- 0 General
- 1 Tools
- 2 Engine
- 3 Electrical system,
Instruments
- 4 Transmission
- 5 Brakes
- 6 Front assembly,
Steering
- 7 Suspension,
Wheels
- 8 Body
- 9 Tool,
Labels
- 10 Numerical
register

G10

MASTER INDEX

- 0 General
- 1 Tools
- 2 Engine
- 3 Electrical system,
Instruments
- 4 Transmission
- 5 Brakes
- 6 Front assembly,
Steering
- 7 Suspension,
Wheels
- 8 Body
- 9 Tool,
Labels
- 10 Numerical
register

MASTER INDEX

0	General	1
1	Tools	1
2	Engine	1
3	Electrial system, Instruments	1
4	Transmission	1
5	Brakes	1
6	Front assembly, Steering	1
7	Suspension, Wheels	2
8	Body	2
9	Tool, Labels	2
10	Numerical register	2

G14

MASTER INDEX

0	General	1-A
1	Tools	1-B
2	Engine	1-D
3	Electrial system, Instruments	1-G
4	Transmission	1-H
5	Brakes	1-K
6	Front assembly, Steering	1-L
7	Suspension, Wheels	2-A
8	Body	2-B
9	Tool, Labels	2-G
10	Numerical register	2-H

G16

MASTER INDEX

0	General	1-A02
1	Tools	1-B02
2	Engine	1-D02
3	Electrical system, Instruments	1-G02
4	Transmission	1-J02
5	Brakes	1-K02
6	Front assembly, Steering	1-L02
7	Suspension, Wheels	2-A02
8	Body	2-B02
9	Tool, Labels	2-G02
10	Numerical register	2-H02

G18

MASTER INDEX

0	General	1-A02
1	Tools	1-B02
2	Engine	1-D02
3	Electrial system, Instruments	1-G02
4	Transmission	1-H02
5	Brakes	1-K02
6	Front assembly, Steering	1-L02
7	Suspension, Wheels	2-A02
8	Body	2-B02
9	Tool, Labels	2-G02
10	Numerical register	2-H02

G20

MASTER INDEX

0	General	1-A02
1	Tools	1-B02
2	Engine	1-D02
3	Electrial system, Instruments	1-G02
4	Transmission	1-H02
5	Brakes	1-K02
6	Front assembly, Steering	1-L02
7	Suspension, Wheels	2-A02
8	Body	2-B02
9	Tool, Labels	2-G02
10	Numerical register	2-H02

MASTER INDEX

0	General	1-A02
1	Tools	1-B02
2	Engine	1-D02
3	Electrical system, Instruments	1-G02
4	Transmission	1-H02
5	Brakes	1-K02
6	Front assembly, Steering	1-L02
7	Suspension, Wheels	2-A02
8	Body	2-B02
9	Tool, Labels	2-G02
10	Numerical register	2-H02

G24

MASTER INDEX

0	General	1-A02
1	Tools	1-B02
2	Engine	1-D02
3	Electrical system, Instruments	1-G02
4	Transmission	1-H02
5	Brakes	1-K02
6	Front assembly, Steering	1-L02
7	Suspension, Wheels	2-A02
8	Body	2-B02
9	Tool, Labels	2-G02
10	Numerical register	2-H02



Nummerregister
Numerical register
Nummern- Verzeichnis
Index numérique
Indice numérico

2-H02

Numerical register

Nummerregister

MASTER INDEX

Part No Art nr	Gr Gr	Page Sida	Grid Koord	Part No Art nr	Gr Gr	Page Sida	Grid Koord	Part No Art nr	Gr Gr	Page Sida	Grid Koord	Part No Art nr	Gr Gr	Page Sida	Grid Koord
13 24 144	02	035	1-E12	69 18 148	08	047	2-C24	70 48 473	04	045	1-J22	71 93 188	04	009	1-I10
40 15 616	02	061	1-F14	69 18 155	08	047	2-C24	70 61 328	04	015	1-116	71 93 188	05	013	1-K14
40 17 299	03	009	1-G10	69 18 163	08	047	2-C24	70 61 328	04	021	1-122	72 16 864	08	027	2-C04
40 29 955	04	039	1-J16	69 18 171	08	047	2-C24	70 61 328	04	039	1-J16	73 05 204	08	107	2-F12
69 10 582	08	009	2-B10	69 18 189	08	047	2-C24	70 61 328	08	037	2-C14	73 05 931	09	003	2-G04
69 10 806	08	017	2-B18	69 18 361	08	047	2-C24	70 61 559	01	025	1-C02	73 09 370	03	037	1-H14
69 10 814	08	017	2-B18	69 18 593	08	047	2-C24	70 70 626	06	003	1-L04	73 11 244	02	041	1-E18
69 11 291	08	039	2-C16	69 19 013	08	037	2-C14	70 70 642	06	003	1-L04	73 11 251	02	041	1-E18
69 11 309	08	039	2-C16	69 19 039	08	051	2-D04	70 70 667	06	003	1-L04	73 11 764	02	041	1-E18
69 11 317	08	047	2-C24	69 19 047	08	051	2-D04	70 71 061	06	003	1-L04	73 11 764	08	027	2-C04
69 11 614	08	049	2-D02	69 19 054	08	051	2-D04	70 71 079	06	003	1-L04	73 11 772	03	007	1-G08
69 11 614	08	119	2-F24	69 19 492	08	009	2-B10	70 71 087	06	003	1-L04	73 12 176	04	009	1-I10
69 11 804	08	043	2-C20	69 21 670	08	031	2-C08	70 71 939	06	003	1-L04	73 13 182	04	043	1-J20
69 11 820	08	049	2-D02	69 21 688	08	031	2-C08	70 84 197	03	019	1-G20	73 13 232	04	007	1-I08
69 11 853	08	043	2-C20	69 21 696	08	031	2-C08	70 84 197	03	021	1-G22	73 13 232	04	009	1-I10
69 11 895	08	043	2-C20	69 21 704	08	031	2-C08	70 88 073	03	017	1-G18	73 13 240	04	007	1-I08
69 11 903	08	049	2-D02	69 24 831	09	005	2-G06	70 88 073	09	025	2-C02	73 13 240	04	009	1-I10
69 11 911	08	049	2-D02	69 25 317	08	049	2-D02	70 88 073	08	073	2-E02	73 13 752	08	007	2-B08
69 12 570	08	033	2-C10	69 25 754	08	033	2-C10	70 90 640	08	077	2-E06	73 23 579	08	031	2-C08
69 12 588	08	033	2-C10	69 25 762	08	033	2-C10	70 96 944	03	029	1-H06	73 26 093	03	037	1-H14
69 12 596	08	033	2-C10	69 26 208	09	005	2-G06	70 96 944	03	047	1-H24	73 26 093	08	115	2-F20
69 12 604	08	033	2-C10	69 26 216	09	005	2-G06	71 06 931	06	119	2-F24	73 26 093	08	117	2-F22
69 12 612	08	015	2-B16	69 26 224	09	005	2-G06	71 09 341	07	003	2-A04	73 26 093	08	119	2-F24
69 12 620	08	015	2-B16	69 26 232	09	005	2-G06	71 09 341	07	009	2-A10	73 26 580	03	005	1-G06
69 12 638	08	015	2-B16	69 26 307	08	011	2-B12	71 16 452	08	009	2-B10	73 28 289	06	003	1-L04
69 12 646	08	015	2-B16	69 26 497	08	049	2-D02	71 17 880	03	039	1-H16	73 34 063	03	015	1-G16
69 12 653	08	021	2-B22	69 26 505	08	049	2-D02	71 54 719	03	019	1-G20	73 34 253	03	015	1-G16
69 12 661	08	021	2-B22	69 26 737	08	049	2-D02	71 55 070	03	041	1-H18	73 34 592	03	041	1-H18
69 12 679	08	031	2-C08	69 26 745	08	049	2-D02	71 55 088	03	041	1-H18	73 42 892	03	041	1-H18
69 12 687	08	031	2-C08	69 27 065	08	019	2-B20	71 55 096	03	041	1-H18	73 42 900	03	041	1-H18
69 12 695	08	031	2-C08	69 27 289	08	009	2-B10	71 55 104	03	041	1-H18	73 46 232	08	073	2-E02
69 12 703	08	031	2-C08	69 28 576	08	113	2-F18	71 55 112	03	041	1-H18	73 48 287	09	003	2-G04
69 12 810	08	113	2-F18	69 30 341	08	007	2-B08	71 55 120	03	041	1-H18	73 48 964	04	009	1-I10
69 13 388	09	005	2-G06	69 35 688	09	005	2-G06	71 55 146	03	039	1-H16	73 50 796	08	105	2-F10
69 13 396	09	005	2-G06	69 37 429	08	013	2-B14	71 55 203	03	039	1-H16	73 50 895	08	105	2-F10
69 13 784	08	033	2-C10	69 37 452	08	013	2-B14	71 55 211	03	039	1-H16	73 50 911	08	105	2-F10
69 14 154	08	007	2-B08	69 37 494	08	045	2-C22	71 55 229	03	039	1-H16	73 50 911	08	107	2-F12
69 14 162	08	007	2-B08	69 37 759	08	013	2-B14	71 55 237	03	039	1-H16	73 54 871	08	073	2-E02
69 14 410	08	007	2-B08	69 40 704	08	039	2-C16	71 55 500	03	047	1-H24	73 74 506	08	105	2-F10
69 14 436	08	007	2-B08	69 40 712	08	039	2-C16	71 55 633	03	039	1-H16	73 77 344	08	065	2-D18
69 14 568	08	027	2-C04	69 57 435	08	009	2-B10	71 55 658	03	039	1-H16	73 98 340	08	095	2-E24
69 15 607	08	043	2-C20	69 58 151	09	005	2-G06	71 55 708	08	007	2-B08	73 99 363	04	025	1-J02
69 15 623	08	043	2-C20	69 58 169	09	005	2-G06	71 56 409	03	037	1-H14	75 00 622	02	011	1-D12
69 15 649	08	043	2-C20	69 58 177	09	005	2-G06	71 62 308	08	009	2-B10	75 00 739	02	017	1-D18
69 15 706	08	043	2-C20	69 58 185	09	005	2-G06	71 63 066	08	009	2-B10	75 01 216	03	013	1-G14
69 15 722	08	013	2-B14	69 58 193	09	005	2-G06	71 63 074	02	047	1-E24	75 01 570	03	013	1-G14
69 15 730	08	013	2-B14	69 58 201	09	005	2-G06	71 63 074	08	007	2-B08	75 01 604	02	017	1-D18
69 15 920	08	013	2-B14	69 58 219	09	005	2-G06	71 63 074	08	015	2-B16	75 02 958	02	021	1-D22
69 17 173	08	027	2-C04	70 27 659	03	005	1-G06	71 63 074	08	019	2-B20	75 02 966	02	021	1-D22
69 17 199	08	021	2-B22	70 35 801	08	007	2-B08	71 63 603	06	003	1-L04	75 02 974	02	021	1-D22
69 17 223	08	013	2-B14	70 35 801	08	015	2-B16	71 65 937	08	035	2-C12	75 03 188	02	021	1-D22
69 17 264	08	013	2-B14	70 37 492	09	003	2-G04	71 67 117	04	041	1-J18	75 03 758	02	029	1-E06
69 17 306	08	013	2-B14	70 38 342	03	037	1-H14	71 67 117	04	045	1-J22	75 04 012	02	033	1-E10
69 17 322	08	013	2-B14	70 38 342	08	007	2-B08	71 75 433	06	003	1-L04	75 04 046	02	033	1-E10
69 17 330	08	013	2-B14	70 38 342	08	017	2-B18	71 75 441	06	003	1-L04	75 04 053	02	037	1-E14
69 17 348	08	013	2-B14	70 38 342	08	033	2-C10	71 80 607	05	015	1-K16	75 04 111	02	029	1-E06
69 17 355	08	013	2-B14	70 45 776	08	089	2-E18	71 83 965	02	047	1-E24	75 04 137	02	031	1-E08
69 17 652	08	023	2-B24	70 45 776	08	113	2-F18	71 83 973	02	047	1-E24	75 04 152	02	029	1-E06
69 17 934	08	007	2-B08	70 48 465	04	045	1-J22	71 84 443	06	003	1-L04	75 04 160	02	029	1-E06
69 18 031	08	043	2-C20	70 48 473	04	041	1-J18	71 93 188	04	007	1-I08	75 04 210	02	037	1-E14

2-H03 Numerical register

Part No Art nr	Gr	Page Sida	Grid Koord	Part No Art nr	Gr	Page Sida	Grid Koord	Part No Art nr	Gr	Page Sida	Grid Koord	Part No Art nr	Gr	Page Sida	Grid Koord
75 04 384	02	029	1-E06	75 20 521	02	057	1-F10	75 24 655	02	053	1-F06	75 35 271	03	009	1-G10
75 05 217	02	007	1-D08	75 20 539	02	017	1-D18	75 24 671	02	007	1-D08	75 35 289	03	009	1-G10
75 05 449	02	019	1-D00	75 20 539	02	057	1-F10	75 24 671	02	053	1-F06	75 35 297	03	009	1-G10
75 06 959	02	027	1-E04	75 20 612	02	017	1-D18	75 24 697	02	007	1-D08	75 35 305	03	009	1-G10
75 07 155	02	015	1-D16	75 20 620	02	017	1-D18	75 24 697	02	053	1-F06	75 35 313	03	009	1-G10
75 07 460	02	057	1-F10	75 20 638	02	017	1-D18	75 24 713	02	007	1-D08	75 35 321	03	009	1-G10
75 07 833	02	011	1-D12	75 20 646	02	017	1-D18	75 24 713	02	053	1-F06	75 35 339	03	009	1-G10
75 07 973	02	037	1-E14	75 20 653	02	017	1-D18	75 24 739	02	007	1-D08	75 35 357	02	031	1-E08
75 08 203	02	059	1-F12	75 21 081	02	057	1-F10	75 24 739	02	053	1-F06	75 36 097	02	039	1-E16
75 08 328	02	019	1-D20	75 21 180	02	007	1-D08	75 24 754	02	007	1-D08	75 36 097	02	055	1-F08
75 08 583	02	035	1-E12	75 21 198	02	007	1-D08	75 24 754	02	053	1-F06	75 36 956	02	027	1-E04
75 08 732	02	021	1-D22	75 21 255	02	017	1-D18	75 24 770	02	007	1-D08	75 37 145	02	059	1-F12
75 08 732	02	053	1-F06	75 21 370	02	047	1-E24	75 24 770	02	053	1-F06	75 37 293	09	005	2-G06
75 09 128	02	023	1-D24	75 21 578	02	033	1-E10	75 24 796	02	007	1-D08	75 37 533	02	047	1-E24
75 09 128	02	053	1-F06	75 21 651	02	021	1-D22	75 24 796	02	053	1-F06	75 37 756	09	005	2-G06
75 09 136	02	021	1-D22	75 21 669	02	021	1-D22	75 24 812	02	007	1-D08	75 37 764	02	061	1-F14
75 09 136	02	053	1-F06	75 21 677	02	023	1-D24	75 24 812	02	053	1-F06	75 37 806	02	025	1-E02
75 09 367	02	015	1-D16	75 22 402	02	019	1-D20	75 24 838	02	007	1-D08	75 38 440	02	039	1-E16
75 09 375	02	015	1-D16	75 22 402	02	059	1-F12	75 24 838	02	053	1-F06	75 38 440	02	059	1-F12
75 10 076	02	031	1-E08	75 22 733	02	029	1-E06	75 24 853	02	007	1-D08	75 38 754	09	005	2-G06
75 10 258	04	017	1-H18	75 23 897	02	011	1-D12	75 24 853	02	053	1-F06	75 39 133	02	031	1-E08
75 10 258	04	023	1-H24	75 24 275	02	007	1-D08	75 24 872	02	017	1-E08	75 41 277	04	039	1-H16
75 10 308	03	007	1-G08	75 24 275	02	053	1-F06	75 24 881	02	031	1-E08	75 41 279	02	041	1-E18
75 10 308	03	047	1-H24	75 24 291	02	007	1-D08	75 25 439	02	031	1-E08	75 41 717	02	041	1-E18
75 10 332	03	007	1-H08	75 24 291	02	053	1-F06	75 25 736	02	047	1-E24	75 41 725	02	041	1-E18
75 10 332	03	047	1-H24	75 24 317	02	007	1-D08	75 25 874	02	019	1-D20	75 41 733	02	041	1-E18
75 11 157	03	011	1-G12	75 24 317	02	053	1-F06	75 26 973	02	047	1-E24	75 41 737	04	039	1-H16
75 11 157	03	047	1-H24	75 24 333	02	007	1-D08	75 27 021	02	031	1-E08	75 42 032	04	039	1-H16
75 11 314	03	007	1-G08	75 24 333	02	053	1-F06	75 27 682	09	005	2-G06	75 42 772	02	041	1-E18
75 11 751	02	031	1-E08	75 24 358	02	007	1-D08	75 27 716	03	009	1-G10	75 42 806	03	007	1-G08
75 12 320	02	031	1-E08	75 24 358	02	053	1-F06	75 27 724	03	009	1-G10	75 42 913	04	039	1-H16
75 14 946	04	015	1-H16	75 24 374	02	007	1-D08	75 27 732	03	009	1-G10	75 42 921	04	015	1-H16
75 15 075	03	011	1-G12	75 24 374	02	053	1-F06	75 27 740	03	009	1-G10	75 42 921	04	015	1-H16
75 15 190	02	009	1-D10	75 24 390	02	007	1-D08	75 27 757	03	009	1-G10	75 42 921	04	021	1-E22
75 15 208	02	033	1-E10	75 24 390	02	053	1-F06	75 27 765	03	009	1-G10	75 43 176	04	039	1-H16
75 15 588	02	057	1-F10	75 24 416	02	007	1-D08	75 27 773	03	009	1-G10	75 43 184	04	039	1-H16
75 15 596	02	057	1-F10	75 24 416	02	053	1-F06	75 27 781	03	009	1-G10	75 43 432	02	005	1-D06
75 15 622	02	011	1-D12	75 24 432	02	007	1-D08	75 27 789	03	009	1-G10	75 43 432	04	039	1-H16
75 16 255	02	011	1-D12	75 24 432	02	053	1-F06	75 27 807	03	009	1-G10	75 43 432	04	039	1-H16
75 16 586	02	011	1-D12	75 24 457	02	007	1-D08	75 27 815	03	009	1-G10	75 46 872	04	015	1-H16
75 16 826	02	011	1-D12	75 24 457	02	053	1-F06	75 27 823	03	009	1-G10	75 46 872	04	021	1-E22
75 17 097	02	033	1-E10	75 24 473	02	007	1-D08	75 27 831	03	009	1-G10	75 47 169	02	005	1-D06
75 17 253	02	033	1-E10	75 24 473	02	053	1-F06	75 27 849	03	009	1-G10	75 47 177	02	005	1-D06
75 17 261	02	033	1-E10	75 24 498	02	007	1-D08	75 27 856	03	009	1-G10	75 47 227	02	005	1-D06
75 17 907	02	021	1-D22	75 24 498	02	053	1-F06	75 27 864	03	009	1-G10	75 47 227	02	059	1-F12
75 17 956	02	021	1-D22	75 24 515	02	007	1-D08	75 27 872	03	009	1-G10	75 50 408	02	019	1-D20
75 18 343	02	007	1-D08	75 24 515	02	053	1-F06	75 27 880	03	009	1-G10	75 60 915	02	021	1-E22
75 18 541	03	013	1-G14	75 24 531	02	007	1-D08	75 28 920	02	031	1-E08	75 61 061	03	011	1-G12
75 18 632	02	015	1-D16	75 24 531	02	053	1-F06	75 30 553	02	031	1-E08	75 61 061	03	047	1-H24
75 18 848	02	015	1-D16	75 24 556	02	007	1-D08	75 32 161	02	005	1-D06	75 61 079	03	011	1-G12
75 19 010	02	035	1-E12	75 24 556	02	053	1-F06	75 32 183	02	047	1-E24	75 61 079	03	011	1-G12
75 19 010	02	057	1-F10	75 24 572	02	007	1-D08	75 33 615	02	055	1-F08	75 61 087	03	047	1-H24
75 19 358	02	015	1-D16	75 24 572	02	053	1-F06	75 33 623	02	055	1-F08	75 61 095	03	047	1-H24
75 19 382	02	015	1-D16	75 24 598	02	007	1-D08	75 33 631	02	055	1-F08	75 61 095	03	047	1-H24
75 20 067	02	027	1-E04	75 24 598	02	053	1-F06	75 33 631	02	055	1-F08	75 61 095	03	047	1-H24
75 20 513	02	017	1-D18	75 24 614	02	007	1-D08	75 33 631	02	055	1-F08	75 61 095	03	047	1-H24
75 20 513	02	057	1-F10	75 24 614	02	053	1-F06	75 33 797	02	061	1-F14	75 61 227	02	045	1-E22
75 20 521	02	017	1-D18	75 24 630	02	007	1-D08	75 34 522	02	031	1-E08	75 61 483	02	029	1-E06
				75 24 630	02	053	1-F06	75 34 639	02	031	1-E08	75 61 491	02	021	1-E06
				75 24 630	02	053	1-F06	75 35 255	03	009	1-G10	75 61 509	02	033	1-E10
				75 24 655	02	007	1-D08	75 35 263	03	009	1-G10	75 61 657	02	029	1-E06

2-H04 Numerical register

Part No Art nr	Gr	Page Sida	Grid Koord	Part No Art nr	Gr	Page Sida	Grid Koord	Part No Art nr	Gr	Page Sida	Grid Koord	Part No Art nr	Gr	Page Sida	Grid Koord
75 61 707	02	029	1-E06	75 64 709	02	025	1-E02	75 61 067	01	015	1-B16	79 10 540	03	007	1-G08
75 61 749	02	017	1-D18	75 64 717	02	025	1-E02	75 61 141	01	015	1-B16	79 10 540	03	029	1-H06
75 61 772	02	035	1-E12	75 64 725	02	025	1-E02	75 61 331	01	021	1-B22	79 10 540	08	027	2-C04
75 61 772	02	049	1-F02	75 64 733	02	025	1-E02	75 61 349	01	021	1-B22	79 10 540	08	033	2-C10
75 61 772	02	057	1-F10	75 64 741	02	025	1-E02	75 61 303	01	029	1-C06	79 10 557	02	061	1-F14
75 62 077	02	023	1-D24	75 64 758	02	025	1-E02	75 62 132	03	029	1-H06	79 10 557	06	007	1-L08
75 62 259	02	017	1-D18	75 64 766	02	025	1-E02	75 60 505	01	007	1-B08	79 10 557	08	027	2-C04
75 62 275	02	017	1-D18	75 65 037	02	007	1-D08	75 60 513	01	007	1-B08	79 10 557	08	033	2-C10
75 62 424	02	033	1-E10	75 65 037	02	049	1-F02	75 60 595	01	029	1-C06	79 10 565	05	009	1-K10
75 62 440	02	033	1-E10	75 65 795	02	029	1-E06	75 60 703	01	029	1-C06	79 10 565	06	003	1-L04
75 63 141	02	007	1-D08	75 67 363	02	007	1-D08	75 60 794	01	005	1-B06	79 10 565	06	007	2-B08
75 63 166	02	015	1-D16	75 68 809	02	021	1-D22	75 60 802	01	005	1-B06	79 10 569	07	005	2-A06
75 63 646	02	015	1-D16	75 68 816	02	049	1-F02	75 60 877	01	005	1-B06	79 11 522	08	091	2-E20
75 63 653	02	015	1-D16	75 68 831	02	049	1-F02	75 60 885	01	005	1-B06	79 11 522	08	091	2-E20
75 63 661	02	011	1-D12	75 68 839	02	049	1-F02	75 61 057	01	007	1-B08	79 11 522	08	091	2-E20
75 63 687	02	043	1-E20	75 69 027	08	011	2-B12	75 61 065	01	007	1-B08	79 11 549	08	027	2-C04
75 64 057	02	033	1-E10	75 69 737	08	011	2-B12	75 61 479	01	005	1-B06	79 11 549	08	027	2-C04
75 64 072	02	011	1-D12	75 69 752	08	011	2-B12	75 61 414	01	007	1-B08	79 11 549	08	029	2-C06
75 64 230	02	011	1-D12	75 69 757	08	007	2-B08	75 62 287	01	005	1-B06	79 15 093	05	011	1-K16
75 64 248	02	019	1-D20	75 69 802	08	015	2-B16	75 63 508	08	033	2-C10	79 15 549	08	013	2-B14
75 64 248	02	059	1-F12	75 69 844	08	007	2-B08	75 63 516	08	033	2-C10	79 15 564	02	041	1-E18
75 64 701	02	017	1-D18	75 69 877	08	007	2-B08	75 63 664	08	025	2-C02	79 15 564	03	005	1-G05
75 64 859	02	033	1-E10	75 69 885	08	011	2-B12	75 63 995	08	049	2-D02	79 15 564	08	035	2-C12
75 64 873	02	019	1-D20	75 69 903	08	015	2-B16	75 63 995	08	115	2-F20	79 15 564	08	027	2-E16
75 66 458	02	029	1-E06	75 69 976	08	015	2-B16	75 74 001	08	049	2-D02	79 15 655	08	023	2-B24
75 66 516	02	043	1-E20	75 69 1040	08	015	2-B16	75 74 001	08	115	2-F20	79 15 713	03	033	1-H10
75 66 532	02	045	1-E20	75 69 1057	08	015	2-B16	75 74 118	08	019	2-B20	79 16 489	03	019	1-G20
75 69 346	02	033	1-E10	75 69 1073	08	015	2-B16	75 74 159	08	017	2-B18	79 16 489	08	039	2-B12
75 69 346	02	049	1-F02	75 69 1081	08	015	2-B16	75 74 167	08	017	2-B18	79 16 489	08	105	2-F10
75 69 452	02	013	1-D14	75 69 1115	08	015	2-B16	75 74 340	08	049	2-D02	79 16 497	03	005	1-G06
75 80 244	02	027	1-E04	75 69 131	08	021	2-B22	75 74 340	08	115	2-F20	79 16 497	08	033	2-C10
75 80 574	02	027	1-E04	75 69 1479	08	009	2-B10	75 74 498	03	039	1-H10	79 16 505	02	047	1-E24
75 80 582	02	027	1-E04	75 69 1495	08	009	2-B10	75 74 506	03	039	1-H10	79 16 505	08	029	2-C06
75 81 093	02	025	1-E02	75 69 1701	08	009	2-B10	75 74 530	05	007	1-K08	79 16 513	08	007	2-B08
75 81 259	02	011	1-D12	75 69 1719	08	009	2-B10	75 74 530	05	017	1-K18	79 16 513	08	037	2-E14
75 81 317	02	027	1-E04	75 69 735	08	009	2-B10	75 74 548	05	005	1-K08	79 18 261	08	083	2-C12
75 81 333	02	029	1-E06	75 69 762	08	015	2-B16	75 74 548	05	017	1-K18	79 18 717	06	003	1-L04
75 81 440	02	033	1-E10	75 69 786	08	043	2-C20	75 74 886	01	021	1-B22	79 18 733	06	003	1-L04
75 81 473	02	025	1-E02	75 69 842	08	111	2-F16	75 84 166	01	027	1-C04	79 19 483	08	029	2-C06
75 84 485	02	025	1-E02	75 69 1253	08	007	2-B08	75 84 182	01	027	1-C04	79 19 509	07	007	2-F14
75 84 493	02	025	1-E02	75 69 14619	03	009	1-G10	75 93 164	08	007	2-B08	79 19 574	03	033	1-H10
75 84 501	02	025	1-E02	75 69 14 908	01	007	1-B08	75 93 313	08	007	2-B08	79 19 574	03	037	1-H14
75 84 519	02	025	1-E02	75 69 14 916	01	007	1-B08	75 93 347	06	003	1-L04	79 21 331	08	091	2-E20
75 84 527	02	025	1-E02	75 69 20 228	08	097	2-F02	75 93 370	06	003	1-L04	79 21 885	03	033	1-H10
75 84 535	02	025	1-E02	75 69 20 244	08	097	2-F02	75 93 652	02	005	1-D06	79 22 156	03	045	1-H22
75 84 543	02	025	1-E02	75 69 2809	03	039	1-H16	75 93 743	07	003	1-A04	79 22 206	08	073	2-E02
75 84 550	02	025	1-E02	75 69 2817	03	039	1-H16	75 94 089	07	003	2-A04	79 22 206	08	105	2-F10
75 84 568	02	025	1-E02	75 69 2825	03	039	1-H16	75 94 089	07	009	2-A10	79 22 206	08	107	2-F12
75 84 576	02	025	1-E02	75 69 2833	03	039	1-H16	75 94 097	06	003	1-L04	79 22 206	08	113	2-F18
75 84 584	02	025	1-E02	75 69 2841	03	039	1-H16	75 94 113	06	003	1-L04	79 22 222	03	045	1-H22
75 84 600	02	025	1-E02	75 69 2866	03	039	1-H16	75 94 162	03	033	1-L04	79 22 230	03	019	1-G20
75 84 618	02	025	1-E02	75 69 2874	03	039	1-H16	75 94 394	04	007	1-B08	79 22 263	03	015	1-G16
75 84 626	02	025	1-E02	75 69 2883	03	039	1-H16	75 94 394	04	007	1-B08	79 22 263	08	107	2-F10
75 84 634	02	025	1-E02	75 69 2890	03	041	1-H18	75 94 394	05	013	1-K14	79 22 271	08	087	2-B16
75 84 642	02	025	1-E02	75 69 2708	03	041	1-H18	75 99 963	04	009	1-H10	79 22 271	08	105	2-F10
75 84 659	02	025	1-E02	75 69 2716	03	041	1-H18	75 99 989	04	007	1-H08	79 22 271	08	107	2-F12
75 84 667	02	025	1-E02	75 69 2724	03	041	1-H18	75 99 989	05	013	1-K14	79 22 289	02	027	1-E04
75 84 675	02	025	1-E02	75 69 2822	01	007	1-B08	75 99 989	08	039	2-C16	79 22 289	03	013	2-B14
75 84 683	02	025	1-E02	75 69 2830	03	041	1-H18	75 99 989	08	039	2-C16	79 22 289	03	013	2-B14
75 84 691	02	025	1-E02	75 69 2838	01	079	1-C06	75 99 989	08	039	2-C16	79 22 289	03	013	2-B14
75 84 699	02	025	1-E02	75 69 2846	03	041	1-H18	75 99 989	08	039	2-C16	79 22 289	03	013	2-B14
75 84 707	02	025	1-E02	75 69 2854	03	041	1-H18	75 99 989	08	039	2-C16	79 22 289	03	013	2-B14
75 84 715	02	025	1-E02	75 69 2862	03	041	1-H18	75 99 989	08	039	2-C16	79 22 289	03	013	2-B14
75 84 723	02	025	1-E02	75 69 2870	03	041	1-H18	75 99 989	08	039	2-C16	79 22 289	03	013	2-B14
75 84 731	02	025	1-E02	75 69 2878	03	041	1-H18	75 99 989	08	039	2-C16	79 22 289	03	013	2-B14
75 84 739	02	025	1-E02	75 69 2886	03	041	1-H18	75 99 989	08	039	2-C16	79 22 289	03	013	2-B14
75 84 747	02	025	1-E02	75 69 2894	03	041	1-H18	75 99 989	08	039	2-C16	79 22 289	03	013	2-B14
75 84 755	02	025	1-E02	75 69 2902	03	041	1-H18	75 99 989	08	039	2-C16	79 22 289	03	013	2-B14
75 84 763	02	025	1-E02	75 69 2910	03	041	1-H18	75 99 989	08	039	2-C16	79 22 289	03	013	2-B14
75 84 771	02	025	1-E02	75 69 2918	03	041	1-H18	75 99 989	08	039	2-C16	79 22 289	03	013	2-B14
75 84 779	02	025	1-E02	75 69 2926	03	041	1-H18	75 99 989	08	039	2-C16	79 22 289	03	013	2-B14
75 84 787	02	025	1-E02	75 69 2934	03	041	1-H18	75 99 989	08	039	2-C16	79 22 289	03	013	2-B14
75 84 795	02	025	1-E02	75 69 2942	03	041	1-H18	75 99 989	08	039	2-C16	79 22 289	03	013	2-B14
75 84 803	02	025	1-E02	75 69 2950	03	041	1-H18	75 99 989	08	039	2-C16	79 22 289	03	013	2-B14
75 84 811	02	025	1-E02	75 69 2958	03	041	1-H18	75 99 989	08	039	2-C16	79 22 289	03	013	2-B14
75 84 819	02	025	1-E02	75 69 2966	03	041	1-H18	75 99 989	08	039	2-C16	79 22 289	03	013	2-B14
75 84 827	02	025	1-E02	75 69 2974	03	041	1-H18	75 99 989	08	039	2-C16	79 22 289	03	013	2-B14
75 84 835	02	025	1-E02	75 69 2982	03	041	1-H18	75 99 989	08	039	2-C16	79 22 289	03	013	2-B14
7															

MASTER INDEX

Part No Art nr	Gr	Grade Gr	Grid Gr	Grid Koord	Part No Art nr	Gr	Grade Gr	Grid Gr	Grid Koord	Part No Art nr	Gr	Grade Gr	Grid Gr	Grid Koord	Part No Art nr	Gr	Grade Gr	Grid Gr	Grid Koord
79 75 063	07	005	A-2	A-06	80 29 985	08	029	2	-C-06	80 73 538	04	007	1	-I-08	80 83 941	04	021	1	-I-22
79 75 212	08	033	2	-C-10	80 29 993	06	003	1	-L-04	80 73 538	05	013	1	-I-14	80 83 941	04	037	1	-I-14
79 75 220	03	009	1	-G-10	80 30 017	07	005	2	A-06	80 73 538	06	007	1	-L-08	80 83 958	04	013	1	-I-14
79 75 444	02	044	1	-I-18	80 30 017	08	095	2	E-24	80 73 546	06	007	1	-L-08	80 83 958	04	015	1	-I-16
79 75 501	04	039	1	E-16	80 30 058	05	013	1	-K-14	80 73 546	06	009	1	-L-10	80 83 958	04	019	1	-I-20
79 75 717	07	005	2	A-06	80 34 456	02	015	1	-D-18	80 73 546	07	005	2	A-06	80 83 958	04	021	1	-I-22
79 76 921	08	007	2	-B-08	80 34 462	02	007	1	-D-08	80 73 546	07	009	2	A-10	80 83 982	04	027	1	-I-04
79 76 939	03	009	1	-G-10	80 34 761	02	007	1	-D-08	80 73 942	02	039	1	-E-16	80 83 982	04	031	1	-J-08
79 77 283	08	083	2	E-12	80 34 761	02	011	1	-D-12	80 73 942	05	009	1	-K-10	80 84 006	02	039	1	-E-16
79 78 620	02	059	1	-I-12	80 34 902	02	017	1	-D-18	80 73 942	05	013	1	-K-14	80 84 014	02	039	1	-E-16
80 05 928	04	015	1	-I-16	80 34 928	02	017	1	-D-18	80 73 967	02	011	1	-D-12	80 84 071	03	007	1	-G-06
80 05 928	04	021	1	-I-22	80 34 985	04	031	1	-I-08	80 74 098	03	029	1	-H-20	80 84 071	03	047	1	-H-24
80 19 531	02	023	1	-D-24	80 46 617	02	029	1	-E-06	80 74 098	08	115	2	-F-02	80 84 196	04	007	1	-I-08
80 19 705	03	029	1	-H-06	80 47 813	04	033	1	-J-10	80 74 098	08	119	2	-D-24	80 84 253	05	013	1	-K-14
80 19 887	03	029	1	-H-06	80 47 813	04	037	1	-J-10	80 74 106	02	005	1	-F-06	80 84 386	07	005	2	A-06
80 19 887	03	047	1	-H-24	80 47 839	04	027	1	-J-04	80 74 106	02	023	1	-D-24	80 84 410	07	005	2	A-06
80 19 887	05	005	1	-K-06	80 47 839	04	031	1	-J-08	80 74 106	02	061	1	-F-14	80 87 586	08	013	2	-B-14
80 19 887	05	007	1	-K-08	80 47 854	04	027	1	-J-04	80 74 106	03	007	1	-H-08	80 87 589	02	033	1	-E-10
80 19 895	02	015	1	-I-16	80 47 854	04	031	1	-J-08	80 74 106	03	047	1	-G-24	80 87 589	05	011	1	-K-12
80 19 903	02	043	1	-E-20	80 49 553	04	015	1	-I-16	80 74 106	04	007	1	-I-08	80 87 589	05	047	1	-E-24
80 19 929	02	037	1	-E-14	80 49 553	04	021	1	-I-12	80 74 106	04	015	1	-I-16	80 87 925	04	025	1	-I-02
80 19 929	03	013	1	-G-14	80 49 553	04	023	1	-I-24	80 74 106	04	021	1	-I-22	80 87 925	04	009	1	-D-10
80 19 945	02	027	1	-E-04	80 49 702	04	037	1	-I-14	80 74 106	05	013	1	-I-14	80 98 089	03	007	1	-G-06
80 19 978	02	035	1	-E-12	80 49 876	04	021	1	-I-22	80 74 106	08	023	2	-B-24	80 98 139	02	027	1	-E-04
80 19 978	08	027	2	-C-04	80 55 980	08	035	2	-C-12	80 74 106	08	027	2	-C-04	80 11 775	04	029	1	-I-06
80 21 982	03	023	1	-G-24	80 55 998	05	005	1	-K-06	80 74 106	08	081	2	-E-10	80 17 715	04	035	1	-J-12
80 29 548	03	007	1	-G-08	80 55 998	05	007	1	-K-08	80 74 288	02	023	1	-D-24	80 23 168	02	033	1	-E-10
80 29 552	02	035	1	-E-12	80 56 196	02	005	1	-D-02	80 74 288	02	031	1	-I-10	80 23 176	02	015	1	-D-16
80 29 555	03	007	1	-G-08	80 59 073	02	047	1	-E-24	80 74 288	05	009	1	-K-10	80 23 218	02	007	1	-D-08
80 29 555	03	031	1	-H-06	80 59 206	08	027	2	-C-04	80 74 288	08	081	2	-E-10	80 23 218	02	011	1	-D-12
80 29 779	02	005	1	-D-10	80 59 214	08	023	2	-B-24	80 82 919	02	019	1	-D-20	80 24 133	04	019	1	-I-20
80 29 936	08	013	2	-B-14	80 59 230	08	039	2	-C-16	80 82 919	05	013	1	-K-14	80 24 141	02	037	1	-E-14
80 29 936	08	035	2	-B-10	80 59 230	08	043	2	-B-12	80 82 919	05	013	1	-K-14	80 24 208	02	037	1	-E-14
80 29 944	04	039	1	-I-16	80 59 458	06	087	2	-E-16	80 82 927	05	013	1	-K-14	80 25 004	02	033	1	-E-10
80 29 944	08	087	2	-E-16	80 59 396	08	027	2	-C-04	80 82 927	06	005	1	-L-06	80 25 049	02	015	1	-D-16
80 29 951	02	009	1	-D-10	80 59 412	03	017	1	-G-18	80 82 935	02	005	1	-D-06	80 25 064	02	015	1	-D-16
80 29 951	02	015	1	-D-16	80 59 487	04	039	1	-J-16	80 82 935	02	015	1	-D-16	80 25 064	02	059	1	-F-12
80 29 951	04	025	1	-J-02	80 59 529	08	033	2	-C-10	80 82 935	04	015	1	-D-16	80 25 163	02	029	1	-E-06
80 29 959	03	006	1	-G-14	80 59 529	08	035	2	-C-14	80 82 935	05	005	1	-D-06	80 25 163	02	019	1	-D-16
80 29 969	03	031	1	-H-08	80 59 552	02	041	1	-E-18	80 82 943	04	009	1	-I-10	80 25 189	02	011	1	-D-12
80 29 969	04	029	1	-J-06	80 59 552	08	037	2	-C-14	80 82 943	06	007	1	-L-08	80 25 189	02	045	1	-E-22
80 29 969	04	035	1	-J-12	80 59 578	08	039	2	-B-10	80 82 968	02	029	1	-E-06	80 25 189	04	033	1	-J-10
80 29 985	02	005	1	-D-06	80 59 578	08	039	2	-C-16	80 82 968	02	041	1	-E-18	80 25 197	02	011	1	-D-12
80 29 985	02	007	1	-D-08	80 59 578	08	039	2	-C-16	80 82 968	05	005	1	-D-06	80 25 197	02	019	1	-D-20
80 29 985	02	015	1	-D-16	80 59 586	03	011	1	-G-12	80 82 968	04	015	1	-D-16	80 25 197	02	033	1	-E-10
80 29 985	02	019	1	-D-20	80 73 090	03	015	1	-G-16	80 82 968	04	021	1	-I-22	80 25 197	02	043	1	-E-20
80 29 985	02	023	1	-D-24	80 73 090	03	033	1	-H-10	80 82 968	08	027	2	-C-04	80 25 205	02	033	1	-E-10
80 29 985	02	029	1	-E-06	80 73 090	08	025	2	-C-02	80 83 123	02	005	1	-D-06	80 25 239	02	015	1	-D-16
80 29 985	02	033	1	-I-10	80 73 090	08	027	2	-C-12	80 83 156	08	111	2	-F-16	80 25 247	02	015	1	-D-16
80 29 985	02	043	1	-E-20	80 73 108	02	005	1	-D-06	80 83 933	02	007	1	-D-08	80 25 262	02	015	1	-D-16
80 29 985	02	045	1	-E-22	80 73 108	02	059	1	-F-10	80 83 933	02	043	1	-E-20	80 25 262	02	043	1	-E-20
80 29 985	03	007	1	-G-08	80 73 124	06	003	1	-L-04	80 83 933	04	013	1	-I-14	80 25 304	02	019	1	-D-20
80 29 985	04	013	1	-I-14	80 73 223	02	043	1	-E-20	80 83 933	04	015	1	-I-16	80 25 551	02	011	1	-D-12
80 29 985	04	015	1	-I-16	80 73 249	02	035	1	-E-12	80 83 933	04	019	1	-I-20	80 25 585	02	011	1	-D-12
80 29 985	04	019	1	-I-20	80 73 249	02	057	1	-I-10	80 83 933	04	021	1	-I-22	80 25 585	02	023	1	-D-24
80 29 985	04	021	1	-I-22	80 73 249	05	013	1	-K-14	80 83 933	04	031	1	-I-08	80 25 882	02	025	1	-E-02
80 29 985	04	031	1	-J-10	80 73 512	02	041	1	-E-18	80 83 941	02	005	1	-D-06	80 28 969	02	033	1	-E-10
80 29 985	04	037	1	-J-14	80 73 512	02	047	1	-E-24	80 83 941	02	043	1	-D-06	80 31 989	02	033	1	-E-10
80 29 985	04	039	1	-J-16	80 73 512	02	087	2	-C-04	80 83 941	02	061	1	-I-14	80 32 325	02	033	1	-E-10
80 29 985	08	027	2	-C-04	80 73 538	02	005	1	-D-06	80 83 941	04	015	1	-F-16	80 20 412	08	015	2	-B-10

- 0 General
- 1 Tools
- 2 Engine
- 3 Electrical system
- Instruments
- 4 Transmission
- 5 Brakes
- 6 Front assembly,
Steering
- 7 Suspension,
Wheels
- 8 Body
- 9 Tool,
Labels
- 10 Numerical
register

2-H07 Numerical register

Part No Art nr	Gr	Page	Grid Koord	Part No Art nr	Gr	Page	Grid Koord	Part No Art nr	Gr	Page	Grid Koord	Part No Art nr	Gr	Page	Grid Koord
82 00 438	08	015	2-B16	82 17 440	08	033	2-C10	82 48 288	08	013	2-B14	82 66 777	08	111	2-F16
82 00 735	08	015	2-B16	82 17 689	08	091	2-E20	82 48 437	08	013	2-B14	82 66 785	08	111	2-F16
82 02 491	08	027	2-C04	82 18 265	08	027	2-C04	82 48 494	08	013	2-B14	82 68 843	08	111	2-B16
82 03 267	08	027	2-C04	82 18 596	08	007	2-B08	82 48 502	08	013	2-B14	82 68 876	08	007	2-B08
82 03 374	08	027	2-C04	82 18 604	08	007	2-B08	82 48 577	08	013	2-B14	82 68 900	08	111	2-F16
82 03 499	08	027	2-C04	82 18 612	08	007	2-B08	82 48 585	08	013	2-B14	82 67 049	08	007	2-B08
82 04 760	08	007	2-B08	82 18 679	08	007	2-B08	82 48 593	08	013	2-B14	82 67 098	03	005	1-G06
82 04 760	08	009	2-B10	82 18 687	08	007	2-B08	82 48 601	08	013	2-B14	82 67 205	03	005	1-G06
82 04 760	08	015	2-B16	82 19 248	08	027	2-C04	82 48 619	08	013	2-B14	82 67 205	08	085	2-E14
82 05 452	08	007	2-B08	82 20 238	08	029	2-C06	82 48 726	08	013	2-B14	82 67 296	08	007	2-B08
82 05 908	08	033	2-C10	82 20 352	08	029	2-C06	82 48 775	08	013	2-B14	82 69 375	08	035	2-C12
82 05 981	08	007	2-B08	82 21 053	08	015	2-B16	82 49 310	08	113	2-F18	82 69 383	08	035	2-C12
82 05 999	08	007	2-B08	82 21 061	08	015	2-B16	82 49 328	08	113	2-F18	82 69 458	08	047	2-C24
82 06 096	03	037	1-H14	82 21 905	08	027	2-C04	82 49 450	08	013	2-B14	82 69 987	08	043	2-C20
82 06 096	08	007	2-B08	82 24 917	08	033	2-C10	82 49 468	08	013	2-B14	82 72 197	08	017	2-B18
82 06 096	08	009	2-B10	82 24 925	08	033	2-C10	82 49 526	08	013	2-B14	82 72 205	08	017	2-B18
82 06 369	08	033	2-C10	82 24 933	08	033	2-C10	82 49 538	08	013	2-B14	82 73 278	08	111	2-F16
82 06 393	06	033	2-C10	82 25 435	08	027	2-C04	82 49 632	08	013	2-B14	82 73 286	08	111	2-F16
82 06 476	08	033	2-C10	82 25 872	08	009	2-B10	82 49 682	08	013	2-B14	82 73 286	08	113	2-F18
82 06 500	08	015	2-B16	82 26 458	06	003	1-L04	82 49 724	08	013	2-B14	82 73 294	08	111	2-F16
82 06 740	08	015	2-B16	82 26 466	06	003	1-L04	82 49 740	08	013	2-B14	82 73 633	08	047	2-C24
82 07 011	08	049	2-D02	82 27 001	08	027	2-C04	82 49 757	08	013	2-B14	82 73 641	08	047	2-C24
82 07 029	08	049	2-D02	82 27 399	08	023	2-B24	82 49 914	08	039	2-C16	82 74 011	08	033	2-C10
82 07 037	08	049	2-D02	82 27 738	08	049	2-D02	82 49 922	08	039	2-C16	82 74 029	08	033	2-C10
82 07 573	08	033	2-C10	82 27 738	08	115	2-F20	82 51 753	08	029	2-C06	82 74 425	08	011	2-B12
82 07 581	08	033	2-C10	82 27 779	08	015	2-B16	82 51 944	08	113	2-F18	82 74 433	08	013	2-B14
82 07 781	08	015	2-B16	82 28 702	08	001	2-B10	82 52 553	04	007	1-F08	82 74 631	08	017	2-B18
82 07 789	08	015	2-B16	82 28 843	08	011	2-B12	82 52 553	05	013	1-K14	82 74 649	08	017	2-B18
82 09 009	08	045	2-C22	82 29 239	08	015	2-B16	82 53 452	08	029	2-C06	82 74 797	08	017	2-B18
82 09 280	08	011	2-B12	82 33 645	08	119	2-F24	82 54 666	08	019	2-B20	82 74 805	08	017	2-B18
82 09 330	08	015	2-B16	82 33 686	08	011	2-B12	82 56 372	08	035	2-C12	82 74 946	08	027	2-C04
82 09 348	08	015	2-B16	82 33 736	08	037	2-C14	82 56 380	08	035	2-C12	82 76 396	08	013	2-B14
82 09 413	08	049	2-D02	82 34 825	08	027	2-C04	82 57 453	08	027	2-C04	82 76 479	08	049	2-D02
82 09 694	08	033	2-C10	82 34 957	08	011	2-B12	82 57 750	08	037	2-C14	82 77 667	08	075	2-E04
82 09 694	08	119	2-F24	82 34 965	08	011	2-B12	82 57 784	08	027	2-C04	82 78 343	08	037	2-C14
82 09 835	08	015	2-B16	82 35 178	08	045	2-C22	82 58 212	08	113	2-F18	82 78 558	03	037	1-H14
82 09 876	08	009	2-B10	82 35 178	08	049	2-D02	82 58 238	08	111	2-F16	82 78 947	08	049	2-D02
82 09 876	08	011	2-B12	82 35 325	08	031	2-C08	82 58 357	08	111	2-F16	82 79 226	08	009	2-B10
82 09 934	08	011	2-B12	82 36 390	08	033	2-C10	82 58 360	08	111	2-F16	82 79 457	08	009	2-B10
82 09 967	08	011	2-B12	82 36 457	08	033	2-C10	82 58 378	08	111	2-F16	82 79 853	08	111	2-F16
82 09 975	08	007	2-B08	82 36 465	08	033	2-C10	82 58 386	08	111	2-F16	82 79 952	08	111	2-F16
82 09 983	08	007	2-B08	82 36 556	08	047	2-C24	82 58 394	08	111	2-F16	82 79 960	08	111	2-F16
82 10 007	08	007	2-B08	82 36 606	08	035	2-C12	82 58 402	08	111	2-F16	82 80 165	08	007	2-B08
82 10 007	08	007	2-B08	82 37 265	08	047	2-C24	82 58 428	08	111	2-F16	82 83 525	08	007	2-B08
82 10 023	08	015	2-B16	82 37 273	08	047	2-C24	82 58 832	08	113	2-F18	82 83 541	08	007	2-B08
82 10 106	08	015	2-B16	82 37 281	08	047	2-C24	82 58 840	08	113	2-F18	82 83 558	08	007	2-B08
82 10 924	08	015	2-B16	82 37 299	08	047	2-C24	82 58 087	08	047	2-C24	82 83 590	08	013	2-B14
82 11 294	08	031	2-C08	82 37 323	08	039	2-C16	82 60 218	08	019	2-B20	82 83 608	08	013	2-B14
82 11 377	08	015	2-B16	82 37 951	08	015	2-B16	82 60 226	08	019	2-B20	82 83 681	08	027	2-C04
82 11 427	08	027	2-C04	82 38 107	08	039	2-C16	82 60 234	08	019	2-B20	82 83 699	08	027	2-C04
82 11 468	08	027	2-C04	82 38 115	08	039	2-C16	82 60 242	08	019	2-B20	82 83 707	08	015	2-B18
82 11 484	08	015	2-B16	82 38 123	08	039	2-C16	82 61 364	08	027	2-C04	82 83 715	08	045	2-C22
82 11 518	08	027	2-C04	82 38 354	08	027	2-C04	82 62 537	08	015	2-B20	82 83 723	08	015	2-B18
82 11 674	08	031	2-C08	82 39 162	08	007	2-B08	82 62 750	08	035	2-C12	82 83 798	04	039	1-L16
82 15 899	08	033	2-C10	82 39 170	08	007	2-B08	82 62 768	08	035	2-C12	82 83 806	08	037	2-C14
82 15 907	08	033	2-C10	82 41 994	08	035	2-C12	82 62 974	08	009	2-B10	82 83 863	08	111	2-F16
82 16 855	08	027	2-C04	82 43 578	08	033	2-C10	82 62 974	08	073	2-E02	82 83 863	08	117	2-F22
82 16 871	08	027	2-C04	82 47 553	08	113	2-F18	82 64 095	08	033	2-C10	82 83 871	08	113	2-F18
82 17 432	08	033	2-C10	82 48 270	08	013	2-B14	82 64 103	08	033	2-C10	82 83 871	08	117	2-F22

2-H08 Numerical register

Part No Art nr	Gr	Page	Grid Koord	Part No Art nr	Gr	Page	Grid Koord	Part No Art nr	Gr	Page	Grid Koord	Part No Art nr	Gr	Page	Grid Koord
82 83 921	08	019	2-B20	82 90 488	01	025	1-C02	83 05 807	02	021	1-D22	83 15 558	07	009	2-A10
82 83 939	08	019	2-B20	82 90 520	01	025	1-C02	83 05 823	02	049	1-F02	83 15 764	02	041	1-E18
82 83 947	08	007	2-B08	82 90 538	01	025	1-C02	83 05 832	02	051	1-F04	83 15 780	02	005	1-E08
82 85 975	08	111	2-F16	82 90 546	01	025	1-C02	83 05 849	02	021	1-D22	83 16 846	02	047	1-E24
82 86 148	08	015	2-B16	82 90 561	01	027	1-C04	83 05 849	02	049	1-F02	83 16 952	02	047	1-E24
82 86 296	08	009	2-B10	82 90 637	01	027	1-C04	83 05 849	02	051	1-F04	83 17 893	02	027	1-E04
82 86 304	08	019	2-B20	82 90 652	01	025	1-C02	83 05 849	02	059	1-F12	83 17 919	02	027	1-E04
82 86 320	08	007	2-B08	82 90 660	01	025	1-C02	83 07 407	04	005	1-I06	83 18 263	02	027	1-E04
82 86 338	08	007	2-B08	82 90 678	01	025	1-C02	83 07 498	04	005	1-I06	83 18 339	02	027	1-E04
82 86 346	08	111	2-F16	82 90 686	01	025	1-C02	83 07 498	04	043	1-J20	83 18 719	02	005	1-E06
82 86 387	08	009	2-B10	82 90 694	01	025	1-C02	83 07 688	04	043	1-J20	83 19 800	02	047	1-E24
82 86 429	08	013	2-B14	82 90 702	01	025	1-C02	83 08 215	02	007	1-D08	83 19 931	02	041	1-E18
82 86 692	08	049	2-D02	82 90 728	01	025	1-C02	83 08 215	02	053	1-F06	83 20 467	03	011	1-G12
82 86 700	08	049	2-D02	82 90 801	01	025	1-C02	83 08 223	02	007	1-D08	83 20 475	03	011	1-G12
82 87 286	08	019	2-B20	82 91 023	01	027	1-C04	83 08 223	02	053	1-F06	83 21 044	02	027	1-E04
82 87 310	08	049	2-D02	82 91 270	01	025	1-C02	83 08 231	02	007	1-D08	83 21 051	02	027	1-E04
82 87 328	08	049	2-D02	82 91 288	01	025	1-C02	83 08 231	02	053	1-F06	83 21 507	02	041	1-E18
82 87 435	08	015	2-B16	82 91 320	01	025	1-C02	83 08 249	02	007	1-D08	83 21 515	02	041	1-E18
82 87 443	08	015	2-B16	82 91 338	01	025	1-C02	83 08 249	02	053	1-F06	83 22 141	02	023	1-D24
82 87 666	08	023	2-B24	82 91 346	01	025	1-C02	83 08 256	02	007	1-D08	83 22 166	02	023	1-D24
82 87 666	08	025	2-C08	82 91 361	01	025	1-C02	83 08 256	02	053	1-F06	83 22 364	02	021	1-E22
82 87 666	08	031	2-C08	82 91 378	01	025	1-C02	83 08 264	02	007	1-D08	83 23 261	02	035	1-E12
82 87 666	08	031	2-C14	82 91 387	01	025	1-C02	83 08 264	02	053	1-F06	83 23 222	02	027	1-E04
82 87 732	08	047	2-C24	82 91 551	01	027	1-C04	83 08 272	02	007	1-D08	83 23 341	02	031	1-E08
82 87 740	08	047	2-C24	82 91 577	01	027	1-C04	83 08 272	02	053	1-F06	83 25 656	02	031	1-E08
82 88 029	08	013	2-B14	82 91 718	01	025	1-C02	83 08 280	02	007	1-D08	83 26 480	02	027	1-E04
82 88 193	08	013	2-B14	82 91 742	01	025	1-C02	83 08 280	02	053	1-F06	83 26 712	02	011	1-D12
82 88 598	08	013	2-B14	82 91 767	01	027	1-C04	83 08 298	02	007	1-D08	83 27 561	02	027	1-E04
82 89 114	08	033	2-C10	82 91 775	01	027	1-C04	83 08 298	02	053	1-F06	83 27 678	02	027	1-E04
82 88 722	08	033	2-C10	82 91 874	01	025	1-C02	83 08 306	02	007	1-D08	83 27 668	03	013	1-G14
82 89 266	08	049	2-D02	82 91 890	01	025	1-C02	83 08 306	02	053	1-F06	83 28 346	02	031	1-E08
82 89 738	08	037	2-C14	82 91 908	01	025	1-C02	83 08 454	01	007	1-B08	83 28 726	02	061	1-F14
82 89 753	08	037	2-C14	82 91 973	01	025	1-C02	83 08 652	02	049	1-F02	83 28 759	02	061	1-F14
82 89 852	08	041	2-C18	82 92 088	01	025	1-C02	83 08 652	02	051	1-F04	83 28 817	06	075	2-E04
82 89 878	08	037	2-C14	82 92 153	01	025	1-C02	83 08 678	02	051	1-F04	83 29 088	02	041	1-E18
82 89 886	08	037	2-C14	82 92 161	01	027	1-C04	83 08 850	02	033	1-E10	83 30 268	02	041	1-E18
82 89 894	08	037	2-C14	82 92 179	01	027	1-C04	83 08 892	02	021	1-D22	83 32 587	02	031	1-E08
82 89 993	08	009	2-B10	82 92 187	01	027	1-C04	83 08 892	02	059	1-F12	83 33 197	04	039	1-E16
82 90 124	01	025	1-C02	82 92 237	01	027	1-C04	83 09 064	02	021	1-D22	83 34 401	04	015	1-E16
82 90 132	01	025	1-C02	82 92 260	01	027	1-C04	83 09 064	02	049	1-F02	83 34 401	04	021	1-E22
82 90 140	01	025	1-C02	82 92 278	01	027	1-C04	83 09 064	02	051	1-F04	83 34 880	02	031	1-E08
82 90 157	01	025	1-C02	83 00 469	04	005	1-I06	83 09 064	02	059	1-F12	83 35 002	04	039	1-E16
82 90 165	01	025	1-C02	83 00 469	04	043	1-J20	83 09 072	02	021	1-D22	83 35 028	02	005	1-D06
82 90 173	01	025	1-C02	83 00 725	04	015	1-I16	83 09 072	02	049	1-F02	83 35 028	02	059	1-F12
82 90 223	01	025	1-C02	83 00 725	04	021	1-I22	83 09 072	02	051	1-F04	83 35 614	02	033	1-E10
82 90 231	01	025	1-C02	83 05 294	02	021	1-D22	83 09 072	02	059	1-F12	83 36 877	02	049	1-F02
82 90 256	01	025	1-C02	83 05 302	02	021	1-D22	83 09 080	02	021	1-D22	83 38 899	04	005	1-I06
82 90 264	01	025	1-C02	83 05 328	02	021	1-D22	83 09 098	02	021	1-D22	83 40 507	04	045	1-J22
82 90 272	01	025	1-C02	83 05 336	02	049	1-F02	83 09 098	02	049	1-F02	83 41 034	04	027	1-J04
82 90 280	01	025	1-C02	83 05 344	02	021	1-D22	83 09 486	03	011	1-G12	83 41 034	04	033	1-J10
82 90 298	01	025	1-C02	83 05 369	02	021	1-D22	83 10 393	02	021	1-D22	83 41 257	04	015	1-E16
82 90 306	01	025	1-C02	83 05 419	02	049	1-F02	83 11 904	03	033	1-H10	83 41 257	04	021	1-E22
82 90 330	01	025	1-C02	83 05 526	02	023	1-D24	83 13 793	02	023	1-D24	83 41 604	04	037	1-J14
82 90 371	01	025	1-C02	83 05 575	02	051	1-F04	83 13 991	02	047	1-E24	83 41 612	04	037	1-J14
82 90 389	01	025	1-C02	83 05 633	02	021	1-D22	83 15 392	02	023	1-D24	83 41 620	04	037	1-J14
82 90 405	01	025	1-C02	83 05 641	02	021	1-D22	83 15 467	02	031	1-E08	83 41 638	04	037	1-J16
82 90 421	01	025	1-C02	83 05 658	02	021	1-D22	83 15 475	02	031	1-E08	83 41 752	04	029	1-J06
82 90 439	01	025	1-C02	83 05 666	02	021	1-D22	83 15 558	05	005	1-K06	83 41 776	04	033	1-J10
82 90 447	01	025	1-C02	83 05 773	02	049	1-F02	83 15 558	05	011	1-K12	83 41 760	04	029	1-J06
82 90 470	01	025	1-C02	83 05 773	02	051	1-F04	83 15 558	07	005	1-A06	83 41 760	04	033	1-J10

2-H09

Numerical register

Part No Art nr	Gr Sida	Page Sida	Grid Koord	Part No Art nr	Gr Sida	Page Sida	Grid Koord	Part No Art nr	Gr Sida	Page Sida	Grid Koord	Part No Art nr	Gr Sida	Page Sida	Grid Koord
83 41 778	04	029	1-J06	83 52 692	02	045	1-E22	83 68 334	02	023	1-D24	83 90 106	01	013	1-B14
83 41 778	04	033	1-J10	83 52 692	02	057	1-F10	83 68 334	02	059	1-F12	83 90 114	01	013	1-B14
83 42 701	04	037	1-J14	83 52 734	02	017	1-D18	83 69 647	02	059	1-F12	83 90 122	01	017	1-B18
83 43 014	04	015	1-I16	83 53 583	02	037	1-E14	83 69 654	02	023	1-D24	83 90 130	01	013	1-B14
83 43 014	04	021	1-I22	83 55 026	02	023	1-D24	83 69 629	02	015	1-D16	83 90 148	01	017	1-B18
83 43 908	01	007	1-B08	83 55 315	02	017	1-D18	83 69 829	02	049	1-F02	83 90 155	01	013	1-B14
83 44 335	04	015	1-I16	83 55 323	02	017	1-D18	83 69 894	02	021	1-D22	83 90 189	01	015	1-B16
83 44 335	04	021	1-I22	83 55 331	02	017	1-D18	83 69 902	02	021	1-D22	83 90 197	01	013	1-B14
83 44 723	04	029	1-J06	83 55 349	02	017	1-D18	83 69 910	02	023	1-D24	83 90 205	01	013	1-B14
83 44 723	04	033	1-J10	83 55 356	02	017	1-D18	83 71 551	04	007	1-I08	83 90 213	01	013	1-B14
83 44 772	04	031	1-J08	83 55 364	02	017	1-D18	83 71 551	04	009	1-I10	83 90 262	01	013	1-B14
83 46 868	02	017	1-D12	83 55 992	02	057	1-F10	83 72 831	02	041	1-E18	83 90 270	01	013	1-B14
83 46 884	02	007	1-D08	83 56 008	02	057	1-F10	83 73 078	04	039	1-J16	83 90 288	01	013	1-B14
83 46 900	02	007	1-D08	83 56 016	02	057	1-F10	83 73 714	04	039	1-J16	83 90 296	01	013	1-B14
83 46 900	02	007	1-D08	83 56 396	02	007	1-D08	83 74 357	03	037	1-H14	83 90 312	01	013	1-B14
83 46 926	02	007	1-D08	83 56 420	02	035	1-E12	83 74 555	04	039	1-J16	83 90 320	01	015	1-B16
83 46 942	02	007	1-D08	83 56 559	02	005	1-D06	83 74 639	02	049	1-F02	83 90 460	01	017	1-B18
83 46 983	02	017	1-D12	83 56 917	02	035	1-E12	83 75 158	04	039	1-J16	83 90 478	01	005	1-B06
83 46 106	02	017	1-D18	83 57 485	02	037	1-E14	83 75 024	04	039	1-J16	83 90 488	01	013	1-B14
83 47 122	02	015	1-D16	83 59 275	02	029	1-E06	83 75 156	04	039	1-J16	83 91 153	01	005	1-B06
83 47 262	02	007	1-D08	83 59 788	02	049	1-F02	83 75 172	04	039	1-J16	83 91 401	01	007	1-B08
83 47 270	02	017	1-D18	83 60 240	02	009	1-D10	83 75 198	04	023	1-B24	83 91 419	01	007	1-B08
83 47 346	02	045	1-E22	83 60 257	02	006	1-D10	83 75 198	04	091	2-E20	83 91 433	01	007	1-B08
83 47 379	02	057	1-F10	83 60 943	02	035	1-E12	83 75 353	04	039	1-J16	83 91 639	01	007	1-B08
83 47 577	02	017	1-D18	83 61 602	02	021	1-D22	83 75 990	04	039	1-J16	83 91 841	01	005	1-B06
83 47 650	02	017	1-D18	83 61 644	02	023	1-D24	83 78 002	02	047	1-E24	83 91 997	01	007	1-B08
83 47 999	02	011	1-D12	83 61 644	02	051	1-F04	83 78 275	04	039	1-J16	83 92 003	02	053	1-F06
83 48 047	02	011	1-D12	83 61 735	02	021	1-D22	83 78 306	03	041	1-H18	83 92 045	01	007	1-B08
83 48 401	02	007	1-D08	83 61 743	02	021	1-D22	83 79 026	02	027	1-E04	83 92 128	01	007	1-B08
83 48 534	02	015	1-D16	83 61 768	02	021	1-D22	83 79 298	02	005	1-D06	83 92 151	01	005	1-B06
83 48 609	02	019	1-D20	83 61 776	02	021	1-D22	83 79 307	02	005	1-D06	83 92 185	01	007	1-B08
83 49 771	02	057	1-F10	83 61 842	02	035	1-E12	83 79 356	02	005	1-D06	83 92 193	01	007	1-B08
83 49 789	02	057	1-F10	83 61 859	02	035	1-E12	83 80 214	04	005	1-I06	83 92 201	01	007	1-B08
83 49 938	02	017	1-D18	83 62 295	02	007	1-D08	83 80 214	04	043	1-J20	83 92 219	01	007	1-B08
83 49 946	02	017	1-D18	83 62 386	02	017	1-D18	83 80 982	04	005	1-I06	83 92 250	01	007	1-B08
83 49 953	02	017	1-D18	83 64 051	02	021	1-D22	83 80 982	04	015	1-I16	83 92 268	01	005	1-B06
83 49 961	02	017	1-D18	83 64 069	02	021	1-D22	83 80 982	04	021	1-I22	83 92 326	01	007	1-B08
83 50 076	02	059	1-F12	83 64 192	02	021	1-D22	83 82 301	02	047	1-E24	83 92 409	01	007	1-B08
83 50 076	03	011	1-G12	83 64 192	02	059	1-F12	83 82 723	02	047	1-E24	83 92 540	01	005	1-B06
83 50 936	02	017	1-D18	83 64 200	02	021	1-D22	83 83 945	02	041	1-E18	83 92 631	01	007	1-B08
83 50 944	02	007	1-D08	83 64 234	02	023	1-D24	83 84 174	02	041	1-E18	83 92 789	01	007	1-B08
83 50 977	02	017	1-D18	83 64 234	02	049	1-F02	83 84 323	02	039	1-E16	83 92 961	01	009	1-B10
83 50 985	02	017	1-D18	83 64 242	02	023	1-D24	83 84 323	02	055	1-F08	83 92 979	01	009	1-B10
83 50 993	02	017	1-D18	83 64 242	02	051	1-F04	83 85 890	02	041	1-E18	83 92 981	01	009	1-B10
83 51 009	02	017	1-D18	83 64 259	02	023	1-D24	83 86 450	02	039	1-E16	83 92 977	01	009	1-B10
83 51 330	02	021	1-D22	83 64 259	02	051	1-F04	83 86 450	02	055	1-F08	83 92 981	01	009	1-B10
83 51 348	02	049	1-F02	83 65 058	02	017	1-D18	83 86 450	02	057	1-F10	83 92 981	01	009	1-B10
83 51 405	02	023	1-D24	83 65 769	02	045	1-E22	83 87 052	02	061	1-F14	83 93 050	01	009	1-B10
83 51 413	02	051	1-F04	83 65 850	02	021	1-D22	83 87 672	02	039	1-E16	83 93 068	01	009	1-B10
83 51 942	02	057	1-F10	83 65 850	02	059	1-F12	83 87 672	02	055	1-F08	83 93 076	01	009	1-B10
83 51 959	02	057	1-F10	83 66 007	02	011	1-D12	83 87 672	02	057	1-F10	83 93 084	01	009	1-B10
83 51 967	02	057	1-F10	83 66 304	02	021	1-D22	83 87 672	02	061	1-F14	83 93 092	01	009	1-B10
83 51 975	02	057	1-F10	83 66 312	02	021	1-D22	83 88 514	03	011	1-G12	83 93 100	01	009	1-B10
83 51 983	02	057	1-F10	83 66 312	02	059	1-F12	83 88 670	02	021	1-D22	83 93 118	01	009	1-B10
83 51 991	02	057	1-F10	83 66 411	02	021	1-D22	83 88 670	02	059	1-F12	83 93 209	01	007	1-B08
83 52 387	02	021	1-D22	83 66 643	02	049	1-F02	83 90 015	01	013	1-B14	83 93 232	01	007	1-B08
83 52 387	02	049	1-F02	83 66 655	02	049	1-F02	83 90 023	01	017	1-B18	83 93 340	01	005	1-B06
83 52 395	02	023	1-D24	83 66 668	02	049	1-F02	83 90 041	01	015	1-B16	83 93 357	01	005	1-B06
83 52 494	02	051	1-F04	83 66 676	02	049	1-F02	83 90 072	01	013	1-B14	83 93 365	01	009	1-B10
83 52 502	02	011	1-D12	83 66 809	02	021	1-D22	83 90 098	01	013	1-B14	83 93 571	01	019	1-B20

2-H10

Numerical register

Part No	Gr	Page	Grid	Part No	Gr	Page	Grid	Part No	Gr	Page	Grid	Part No	Gr	Page	Grid
Art nr	Sida	Sida	Koord	Art nr	Sida	Sida	Koord	Art nr	Sida	Sida	Koord	Art nr	Sida	Sida	Koord
83 93 589	01	009	1-B10	84 26 199	08	075	2-E04	84 51 965	08	039	2-C16	84 76 475	08	071	2-D24
83 93 639	01	009	1-B10	84 26 199	08	111	2-F16	84 51 973	08	039	2-C16	84 76 558	08	053	2-D06
83 93 951	01	005	1-B06	84 26 264	08	023	2-B24	84 51 981	08	037	2-C14	84 76 566	08	053	2-D06
83 94 033	01	009	1-B10	84 26 264	08	025	2-C02	84 51 981	08	039	2-C16	84 76 585	08	053	2-D06
83 94 306	01	009	1-B10	84 26 264	08	073	2-E02	84 52 039	08	105	2-F10	84 76 988	08	053	2-D06
84 00 350	08	077	2-E06	84 26 306	08	073	2-E02	84 52 252	08	037	2-C14	84 77 028	08	071	2-D24
84 02 190	08	033	2-C10	84 26 447	08	073	2-E02	84 52 252	08	039	2-C16	84 77 317	08	071	2-D24
84 06 118	08	057	2-D10	84 26 892	08	073	2-E02	84 52 898	08	057	2-D10	84 77 507	08	071	2-D24
84 06 118	08	059	2-D12	84 27 742	08	023	2-B24	84 52 898	08	059	2-D12	84 77 820	08	071	2-F12
84 06 142	08	051	2-D04	84 27 841	08	025	2-C02	84 52 898	08	073	2-E02	84 77 838	08	107	2-F12
84 07 488	08	049	2-D08	84 27 841	08	091	2-E20	84 53 136	08	087	2-E16	84 77 945	08	107	2-F12
84 07 983	04	007	1-I08	84 27 999	08	023	2-B24	84 53 177	08	023	2-B24	84 77 952	08	107	2-F12
84 07 983	08	079	2-E08	84 28 120	08	053	2-D06	84 53 227	08	037	2-C14	84 78 364	08	039	2-C16
84 08 361	08	039	2-B16	84 28 203	08	053	2-D06	84 53 227	08	039	2-C16	84 78 554	08	041	2-C18
84 08 882	08	023	2-C24	84 28 211	08	053	2-B24	84 53 409	08	023	2-B24	84 79 222	08	105	2-F10
84 08 882	08	075	2-E04	84 28 229	08	053	2-D06	84 53 591	08	107	2-F12	84 81 269	08	053	2-D06
84 08 882	08	091	2-E20	84 28 237	08	053	2-D06	84 53 591	08	105	2-F10	84 83 016	08	023	2-B24
84 10 953	08	027	2-C04	84 28 252	08	105	2-F10	84 54 282	08	105	2-F10	84 83 026	08	025	2-C02
84 10 961	08	075	2-E04	84 28 385	08	071	2-D24	84 54 621	08	023	2-B24	84 83 034	08	025	2-C02
84 10 961	08	091	2-E20	84 28 997	08	105	2-F10	84 54 639	08	023	2-B24	84 83 042	08	023	2-B24
84 10 961	08	093	2-B24	84 28 997	08	107	2-F12	84 56 006	08	035	2-C12	84 83 091	08	025	2-C02
84 13 429	08	023	2-E22	84 29 300	08	023	2-B24	84 56 014	08	053	2-D06	84 83 109	08	025	2-C02
84 13 429	08	075	2-E04	84 29 300	08	073	2-E02	84 56 032	08	073	2-E02	84 83 116	08	091	2-F08
84 13 429	08	091	2-E20	84 29 870	08	087	2-E02	84 56 360	08	023	2-B24	84 86 276	01	029	1-C06
84 13 890	08	071	2-D24	84 31 942	08	073	2-E06	84 56 378	08	023	2-B24	84 86 292	08	099	2-D04
84 14 872	08	107	2-F12	84 34 078	08	015	2-B16	84 56 386	08	023	2-B24	84 86 292	08	103	2-F08
84 18 402	08	035	2-C12	84 34 078	08	057	2-D10	84 56 808	08	035	2-C12	84 86 300	08	099	2-F04
84 18 429	08	035	2-C12	84 34 078	08	057	2-D10	84 57 566	08	035	2-C12	84 86 300	08	103	2-F04
84 18 469	08	035	2-C12	84 34 235	08	023	2-B24	84 57 704	08	051	2-D24	84 86 318	08	097	2-F02
84 18 493	08	035	2-C12	84 34 243	08	023	2-B24	84 58 044	08	053	2-D06	84 86 318	08	099	2-F04
84 18 501	08	035	2-C12	84 34 250	08	023	2-B24	84 58 184	08	105	2-F10	84 86 318	08	103	2-F08
84 21 992	08	035	2-C12	84 34 508	08	105	2-F10	84 58 275	08	105	2-F10	84 86 326	08	097	2-F02
84 22 305	08	105	2-F10	84 34 813	08	107	2-F12	84 58 283	08	053	2-D06	84 86 326	08	099	2-F04
84 22 362	08	073	2-E02	84 35 059	08	023	2-B24	84 58 309	08	053	2-D06	84 86 326	08	103	2-F08
84 22 370	08	073	2-E02	84 35 117	08	023	2-B24	84 58 507	08	071	2-D24	84 86 409	08	037	2-C16
84 22 404	08	023	2-B24	84 35 570	08	105	2-F10	84 59 489	08	017	2-B18	84 86 409	08	039	2-D04
84 22 552	08	023	2-B24	84 35 745	08	023	2-B24	84 59 497	08	015	2-B16	84 87 217	08	103	2-F08
84 22 990	08	023	2-B24	84 35 794	08	023	2-B24	84 59 497	08	017	2-B18	84 87 225	08	103	2-F08
84 24 442	08	057	2-D10	84 35 802	08	023	2-B24	84 59 513	08	009	2-B10	84 87 266	08	097	2-F02
84 24 442	08	059	2-D12	84 35 851	08	023	2-B24	84 61 063	08	053	2-D06	84 87 274	08	097	2-F02
84 24 533	08	105	2-F10	84 35 869	08	023	2-B24	84 61 675	08	035	2-C12	84 87 282	08	099	2-F04
84 24 558	08	105	2-F10	84 37 048	08	071	2-D24	84 62 590	08	071	2-F12	84 87 357	08	103	2-F08
84 24 566	08	105	2-F10	84 38 376	08	053	2-D06	84 67 409	08	091	2-E20	84 87 597	08	039	2-C16
84 24 574	08	105	2-F10	84 38 400	08	053	2-D06	84 68 175	08	071	2-D24	84 87 605	08	039	2-C16
84 24 582	08	105	2-F10	84 50 090	08	107	2-F12	84 68 183	08	071	2-D24	84 87 613	08	097	2-F02
84 24 590	08	105	2-F10	84 50 108	08	105	2-F10	84 68 191	08	071	2-D24	84 87 613	08	099	2-D04
84 24 608	08	105	2-F10	84 50 132	08	105	2-F10	84 68 209	08	071	2-D24	84 87 613	08	103	2-F08
84 24 616	08	105	2-F10	84 50 140	08	105	2-F10	84 68 761	08	023	2-B24	84 87 621	08	097	2-F02
84 24 681	08	105	2-F10	84 50 157	08	105	2-F10	84 70 767	08	039	2-C16	84 87 621	08	099	2-F04
84 24 699	08	105	2-F10	84 50 181	08	107	2-F12	84 71 039	01	027	1-C04	84 87 621	08	103	2-F08
84 24 707	08	105	2-F10	84 50 256	08	105	2-F10	84 72 458	08	105	2-F10	84 87 639	08	097	2-F02
84 24 715	08	105	2-F10	84 50 298	08	105	2-F10	84 72 466	08	105	2-F10	84 87 639	08	099	2-D04
84 25 035	08	079	2-E08	84 50 652	08	107	2-F12	84 72 946	08	053	2-D06	84 87 647	08	097	2-F02
84 25 043	08	079	2-E08	84 50 678	08	107	2-F12	84 73 118	08	105	2-D10	84 87 647	08	099	2-D04
84 25 100	08	079	2-E08	84 50 694	08	107	2-F12	84 74 553	08	035	2-C12	84 87 654	08	099	2-F04
84 25 126	08	079	2-E08	84 50 710	08	107	2-F12	84 75 618	08	023	2-B24	84 87 654	08	103	2-F08
84 25 393	08	105	2-F10	84 50 900	08	075	2-E04	84 76 251	08	073	2-E02	84 87 662	08	099	2-F04
84 25 407	08	105	2-F10	84 51 817	08	035	2-C12	84 76 301	08	023	2-C10	84 87 662	08	103	F08
84 26 116	08	023	2-B24	84 51 825	08	035	2-C12	84 76 319	08	073	2-E02	84 87 670	08	099	2-F04
84 26 173	08	079	2-E08	84 51 957	08	073	2-C16	84 76 442	08	071	2-D24	84 87 670	08	103	2-F04

Part No Art nr	Gr Gr	Page Sida	Grid Koord	Part No Art nr	Gr Gr	Page Sida	Grid Koord	Part No Art nr	Gr Gr	Page Sida	Grid Koord	Part No Art nr	Gr Gr	Page Sida	Grid Koord
84 87 688	08	099	2-F04	84 99 543	08	075	2-E04	85 10 091	03	047	1-H24	85 22 575	03	039	1-H16
84 87 688	08	103	2-F08	84 99 592	08	107	2-F12	85 10 125	03	031	1-H08	85 22 609	03	039	1-H16
84 87 696	08	099	2-F04	84 99 600	08	107	2-F12	85 10 125	03	047	1-H24	85 22 617	03	039	1-H16
84 87 696	08	103	2-F08	84 99 725	08	107	2-F12	85 10 182	03	029	1-H06	85 22 633	03	041	1-H18
84 87 704	08	099	2-F04	85 00 613	02	047	1-E24	85 10 208	03	029	1-H06	85 22 641	03	041	1-H18
84 87 704	08	103	2-F08	85 00 613	03	021	1-G22	85 10 331	03	021	1-G22	85 22 971	03	037	1-H14
84 87 712	08	099	2-F04	85 00 613	03	031	1-H10	85 10 612	08	107	2-F12	85 22 997	03	037	1-H14
84 87 712	08	103	2-F08	85 00 613	03	035	1-H12	85 10 638	08	107	2-F12	85 28 077	03	043	1-H20
84 87 720	08	097	2-F02	85 00 613	03	045	1-H22	85 10 851	03	015	1-G16	85 28 135	03	043	1-H20
84 87 738	08	103	2-F08	85 00 704	02	047	1-E24	85 10 919	03	015	1-G16	85 28 143	03	043	1-H20
84 87 746	08	103	2-F08	85 00 712	03	033	1-H10	85 11 065	03	037	1-H14	85 28 150	03	043	1-H20
84 87 753	08	097	2-F02	85 00 712	03	035	1-H12	85 11 198	03	033	1-H10	85 28 259	03	033	1-H10
84 87 761	08	097	2-F02	85 01 264	03	021	1-G22	85 11 264	03	033	1-H10	85 28 358	08	115	2-F20
84 87 779	08	097	2-F02	85 02 197	03	043	1-H20	85 11 289	03	029	1-H06	85 28 358	08	117	2-F22
84 87 779	08	099	2-F04	85 02 328	03	033	1-H10	85 11 289	03	047	1-H24	85 28 564	03	045	1-H22
84 87 779	08	103	2-F08	85 03 112	03	041	1-H18	85 11 388	03	031	1-H08	85 29 265	03	037	1-H14
84 87 787	08	091	2-F02	85 03 120	03	041	1-H18	85 11 610	03	047	1-H24	85 30 370	03	005	1-G06
84 87 787	08	099	2-F04	85 03 138	03	041	1-H18	85 12 171	03	027	1-H04	85 30 428	03	041	1-H18
84 87 787	08	103	2-F08	85 03 146	03	041	1-H18	85 12 717	03	029	1-H06	85 30 792	03	033	1-H10
84 87 795	08	099	2-F04	85 03 211	03	041	1-H18	85 12 717	03	047	1-H24	85 30 883	03	033	1-H10
84 87 795	08	103	2-F08	85 03 229	03	041	1-H18	85 13 293	03	033	1-H10	85 30 891	03	033	1-H10
84 87 815	08	097	2-F02	85 03 286	08	115	2-F20	85 13 301	03	033	1-H10	85 31 204	08	115	2-F20
84 87 837	08	097	2-F02	85 03 286	08	119	2-F24	85 13 474	03	037	1-H14	85 31 204	08	115	2-F22
84 87 837	08	099	2-F04	85 03 484	03	041	1-H18	85 13 574	03	043	1-H20	85 31 212	08	115	2-F20
84 87 845	08	097	2-F02	85 04 144	03	031	1-H08	85 13 996	08	023	2-B24	85 31 212	08	117	2-F22
84 87 852	08	097	2-F02	85 05 448	03	029	1-H06	85 15 801	03	033	1-H10	85 31 279	03	027	1-H04
84 87 860	08	099	2-F04	85 05 455	03	029	1-H06	85 15 802	03	017	1-G18	85 31 311	03	027	1-H04
84 87 876	08	103	2-F08	85 05 455	03	029	1-H06	85 15 877	03	027	1-H04	85 31 329	03	027	1-H04
84 87 889	08	097	2-F02	85 05 471	03	029	1-H06	85 16 827	03	027	1-H04	85 31 428	03	027	1-H04
84 87 977	08	097	2-F02	85 06 198	03	033	1-H10	85 16 835	03	027	1-H04	85 31 436	03	027	1-H04
84 87 985	08	099	2-F04	85 06 263	03	021	1-G22	85 16 843	03	027	1-H04	85 31 444	03	027	1-H04
84 87 993	08	097	2-F02	85 06 925	09	005	2-G06	85 17 104	03	037	1-H14	85 31 568	03	023	1-G24
84 88 009	08	097	2-F02	85 06 941	09	005	2-G06	85 17 435	08	023	2-B24	85 32 210	03	033	1-H10
84 90 559	08	053	2-D06	85 07 089	03	029	1-H06	85 18 367	03	021	1-G22	85 32 368	03	045	1-H22
84 90 567	08	053	2-D06	85 07 089	03	047	1-H24	85 18 587	03	031	1-H08	85 32 376	03	045	1-H22
84 90 575	08	053	2-D06	85 07 105	03	029	1-H06	85 18 856	03	047	1-H24	85 32 426	03	033	1-H10
84 90 609	08	053	2-D06	85 07 204	03	029	1-H06	85 18 904	03	005	1-G06	85 32 442	02	047	1-E24
84 90 617	08	053	2-D06	85 07 238	03	029	1-H06	85 20 421	03	045	1-H22	85 32 459	02	047	1-E24
84 90 625	08	053	2-D06	85 07 253	03	029	1-H06	85 20 595	08	107	2-F12	85 32 491	03	033	1-H10
84 90 641	08	053	2-D06	85 07 466	03	037	1-H14	85 20 611	08	107	2-F12	85 32 509	03	033	1-H10
84 90 708	08	053	2-D06	85 07 865	03	033	1-H10	85 20 629	08	107	2-F12	85 32 731	03	017	1-G18
84 90 716	08	053	2-D06	85 07 873	03	045	1-H22	85 21 650	03	041	1-H18	85 32 749	03	017	1-G18
84 90 765	08	105	2-F10	85 07 873	08	015	2-B16	85 21 668	03	039	1-H16	85 32 756	03	017	1-G18
84 96 861	08	105	2-F10	85 07 873	08	017	2-B18	85 21 668	08	115	2-F20	85 32 756	03	019	1-G20
84 96 873	08	107	2-F12	85 08 004	03	033	1-H10	85 21 668	08	117	2-F22	85 32 798	03	033	1-H10
84 97 109	08	105	2-F10	85 08 053	03	045	1-H22	85 21 692	03	041	1-H18	85 32 806	03	045	1-H22
84 97 232	08	105	2-F10	85 08 295	03	029	1-H06	85 21 767	03	027	1-H04	85 33 085	03	043	1-H20
84 97 240	08	105	2-F10	85 08 295	03	029	1-H06	85 22 054	02	047	1-E24	85 33 093	03	043	1-H20
84 97 265	08	105	2-F10	85 08 384	03	029	1-H06	85 22 062	02	047	1-E24	85 33 135	03	033	1-H10
84 99 071	08	107	2-F12	85 08 392	03	031	1-H08	85 22 286	03	047	1-H24	85 33 143	03	033	1-H10
84 99 154	08	107	2-F12	85 08 970	03	029	1-H06	85 22 310	03	043	1-H20	85 33 176	03	043	1-H20
84 99 204	08	083	2-E12	85 09 093	03	037	1-H14	85 22 443	03	033	1-H10	85 33 218	03	033	1-H10
84 99 204	08	093	2-E22	85 09 465	03	037	1-H14	85 22 518	03	039	1-H16	85 33 259	03	043	1-H20
84 99 204	08	095	2-E24	85 09 697	02	047	1-E24	85 22 526	03	039	1-H16	85 33 267	03	047	1-H24
84 99 238	08	095	2-E24	85 09 697	03	021	1-G22	85 22 534	03	039	1-H16	85 33 341	03	047	1-H24
84 99 402	08	105	2-F10	85 09 697	03	035	1-H12	85 22 534	08	115	2-F20	85 33 358	03	031	1-H08
84 99 451	08	107	2-F12	85 09 697	03	045	1-H22	85 22 534	08	117	2-F22	85 33 366	03	047	1-H24
84 99 469	08	107	2-F12	85 09 713	03	033	1-H10	85 22 542	03	039	1-H16	85 33 457	03	031	1-H08
84 99 501	08	107	2-F12	85 09 721	03	045	1-H22	85 22 559	03	039	1-H16	85 33 507	03	031	1-H08
84 99 535	08	075	2-E04	85 10 091	03	031	1-H08	85 22 567	03	039	1-H16	85 33 598	03	037	1-H14

Part No Art nr	Gr Gr	Page Sida	Grid Koord	Part No Art nr	Gr Gr	Page Sida	Grid Koord	Part No Art nr	Gr Gr	Page Sida	Grid Koord	Part No Art nr	Gr Gr	Page Sida	Grid Koord
85 33 606	07	037	1-H14	85 46 897	08	119	2-F24	85 67 653	03	019	1-G20	85 81 027	03	043	1-H20
85 33 705	03	041	1-H18	85 46 913	08	119	2-F24	85 68 701	03	037	1-H14	85 81 035	03	043	1-H20
85 33 879	03	017	1-G18	85 46 939	08	119	2-F24	85 68 735	03	041	1-H18	85 81 043	03	043	1-H20
85 34 968	03	037	1-H14	85 46 962	08	045	2-C22	85 68 768	03	039	1-H16	85 82 066	03	045	1-H22
85 34 976	03	037	1-H14	85 46 962	08	117	2-F22	85 68 883	03	033	1-H10	85 83 395	03	045	1-H22
85 35 262	03	027	1-H04	85 46 970	08	045	2-C22	85 69 220	03	033	1-H10	85 83 593	03	021	1-G22
85 35 270	03	027	1-H04	85 46 970	08	115	2-F20	85 69 238	02	041	1-E18	85 85 325	02	031	1-E08
85 35 353	03	029	1-H06	85 47 028	08	113	2-C10	85 69 361	03	037	1-H14	85 85 325	03	037	1-H14
85 35 353	03	047	1-H24	85 47 028	08	115	2-F20	85 70 210	03	037	1-H14	85 85 739	03	033	1-H10
85 35 361	03	029	1-H06	85 47 036	08	115	2-F20	85 70 228	03	037	1-H14	85 85 879	03	019	1-G20
85 35 692	03	017	1-G18	85 47 044	08	115	2-F20	85 70 236	03	037	1-H14	85 85 887	03	019	1-G20
85 35 908	08	023	2-B24	85 50 147	03	007	1-G08	85 71 838	03	007	1-G08	85 85 878	03	019	1-G20
85 35 916	08	023	2-B24	85 51 673	03	007	1-G08	85 71 846	03	007	1-G08	85 85 986	03	019	1-G20
85 35 916	03	043	1-H20	85 51 939	03	017	1-G18	85 71 861	03	007	1-G08	85 87 222	03	007	1-G08
85 33 419	03	037	1-H14	85 51 943	03	017	1-G18	85 71 879	03	007	1-G08	85 87 205	03	035	1-H12
85 36 427	03	043	1-H20	85 52 855	03	037	1-H14	85 71 887	03	007	1-G08	85 88 634	03	033	1-H10
85 36 583	03	031	1-H08	85 53 687	08	115	2-F20	85 71 895	03	007	1-G08	85 91 208	08	119	2-F24
85 36 655	03	027	1-H14	85 53 687	03	017	2-F22	85 71 903	03	007	1-G08	85 91 216	08	119	2-F24
85 36 641	03	027	1-H04	85 55 237	03	023	1-G24	85 71 911	03	007	1-G08	85 91 224	08	119	2-F24
85 36 641	03	047	1-H24	85 55 294	03	023	1-G24	85 72 026	03	007	1-G08	85 91 232	08	119	2-F24
85 37 011	09	005	2-G06	85 55 302	03	023	1-G24	85 72 034	03	007	1-G08	85 91 240	08	119	2-F24
85 37 177	02	047	1-E24	85 55 367	08	107	2-F12	85 72 042	03	007	1-G08	85 91 273	08	119	2-F24
85 37 185	03	027	1-E24	85 57 122	03	023	1-G24	85 72 043	03	037	1-H14	85 91 474	08	119	2-F24
85 37 615	03	017	1-G18	85 57 423	03	023	1-G24	85 72 406	03	019	1-G20	85 93 022	08	119	2-F24
85 37 623	03	017	1-G18	85 57 878	08	107	2-F12	85 72 638	03	007	1-G08	85 93 006	08	077	2-E06
85 39 538	03	033	1-H10	85 57 886	08	107	2-F12	85 72 653	03	007	1-G08	85 93 014	08	077	2-E06
85 39 553	09	005	2-G06	85 58 066	03	037	1-H14	85 72 653	03	047	1-H24	85 93 949	03	041	1-H18
85 39 587	03	037	1-H14	85 59 973	03	045	1-H22	85 73 826	03	011	1-G12	85 94 228	03	045	1-H22
85 39 900	03	003	2-G04	85 59 981	03	045	1-H22	85 73 834	03	011	1-G12	85 96 173	03	037	1-H14
85 40 056	08	107	2-F12	85 60 161	03	031	1-H08	85 73 958	08	119	2-F24	85 96 181	03	006	1-G06
85 40 940	03	037	1-H14	85 60 310	03	015	1-G16	85 73 966	08	119	2-F24	85 99 516	03	035	1-H12
85 41 203	03	039	1-H16	85 60 328	03	015	1-G16	85 74 139	03	037	1-H14	86 00 256	08	107	2-F12
85 41 443	03	015	1-G16	85 60 336	03	015	1-G16	85 74 527	03	039	1-H20	86 01 247	08	043	2-C20
85 41 450	03	015	1-G16	85 60 575	03	015	1-G16	85 74 535	03	013	1-G20	86 01 494	08	106	2-F10
85 41 534	03	029	1-H06	85 60 609	03	023	1-G24	85 74 543	03	019	1-G20	86 01 718	08	043	2-C20
85 41 534	03	047	1-H24	85 60 757	03	031	1-H08	85 74 816	03	011	1-G12	86 01 916	08	087	2-E16
85 41 856	08	115	2-F20	85 60 807	08	023	2-B24	85 75 599	03	037	1-H14	86 01 916	08	107	2-F12
85 41 856	08	117	2-F22	85 60 823	08	023	2-B24	85 75 649	03	045	1-H22	86 02 568	08	025	2-C02
85 42 904	03	029	1-H06	85 60 849	08	023	2-B24	85 75 656	03	045	1-H22	86 10 651	01	011	1-B12
85 42 946	03	043	1-H20	85 60 864	08	023	2-B24	85 75 680	03	045	1-H22	86 10 669	01	011	1-B18
85 44 272	03	039	1-H16	85 61 922	08	023	2-B24	85 75 698	03	037	1-H14	86 10 677	01	011	1-B12
85 44 298	03	039	1-H16	85 61 948	08	023	2-B24	85 77 793	03	033	1-H10	86 10 685	01	011	1-B12
85 44 314	03	039	1-H16	85 61 963	08	023	2-B24	85 77 801	03	021	1-G22	86 10 693	01	011	1-B12
85 45 089	03	029	1-H06	85 61 623	08	119	2-F24	85 77 819	03	017	1-G18	86 10 701	01	011	1-B12
85 45 121	03	027	1-H04	85 61 664	03	037	1-H14	85 77 827	03	017	1-G18	86 10 719	01	011	1-B12
85 45 139	03	027	1-H04	85 62 383	03	015	1-G16	85 77 876	03	017	1-G18	86 10 743	01	011	1-B12
85 45 147	03	027	1-H04	85 63 991	03	015	1-G16	85 77 884	03	017	1-G18	86 10 750	01	011	1-B12
85 45 162	03	027	1-H04	85 64 007	03	043	1-H20	85 78 312	03	033	1-H10	86 10 776	01	011	1-B12
85 45 188	03	027	1-H04	85 65 150	03	029	1-H06	85 78 569	03	007	1-G08	86 10 784	01	011	1-B12
85 45 212	03	029	1-H06	85 65 150	03	047	1-H24	85 78 577	03	007	1-G08	86 10 800	01	011	1-B12
85 45 212	03	047	1-H24	85 65 150	03	007	1-G08	85 78 585	03	045	1-H22	86 10 826	01	011	1-B12
85 45 220	03	027	1-H04	85 65 150	03	005	1-G06	85 79 452	08	115	2-F20	86 10 830	01	011	1-B12
85 45 402	03	029	1-H06	85 65 150	03	037	1-H14	85 79 492	08	117	2-F22	87 00 114	04	029	1-J06
85 45 410	08	115	2-F20	85 65 150	03	011	1-G12	85 79 906	08	119	2-F24	87 00 114	04	033	1-J10
85 45 410	08	117	2-F22	85 65 150	03	019	1-G20	85 79 914	08	119	2-F24	87 00 130	04	029	1-J06
85 46 301	03	027	1-H04	85 66 423	03	019	1-G20	85 79 922	08	119	2-F24	87 00 130	04	033	1-J10
85 46 301	03	047	1-H24	85 66 423	03	039	1-H16	85 80 029	01	029	1-C08	87 00 205	04	027	1-J04
85 46 780	03	047	1-H24	85 67 503	03	011	1-G12	85 80 045	01	007	1-B08	87 00 234	04	033	1-J10
85 46 855	08	039	2-C16	85 67 638	08	115	2-F20	85 80 086	01	007	1-B08	87 00 239	04	027	1-J04
85 46 855	08	119	2-F24	85 67 646	08	115	2-F20	85 81 019	03	043	1-H20	87 00 239	04	033	1-J10

Part No Art nr	Gr Sida	Page Grid	Grid Koord	Part No Art nr	Gr Sida	Page Grid	Grid Koord	Part No Art nr	Gr Sida	Page Grid	Grid Koord	Part No Art nr	Gr Sida	Page Grid	Grid Koord
77 00 361	04	027	1-J04	87 10 410	04	031	1-J08	87 12 606	04	031	1-J08	87 14 420	04	045	1-J22
77 00 361	04	033	1-J10	87 10 568	04	025	1-J02	87 12 630	04	045	1-J22	87 14 503	04	031	1-J08
77 00 429	04	027	1-J04	87 10 885	04	027	1-J04	87 12 655	04	033	1-J10	87 14 551	04	031	1-J08
77 00 429	04	033	1-J10	87 10 885	04	031	1-J08	87 12 697	04	031	1-J08	87 14 669	04	031	1-J08
77 00 478	04	027	1-J04	87 10 881	04	027	1-J04	87 12 762	04	031	1-J08	87 14 677	04	027	1-J04
77 00 585	04	029	1-J06	87 10 881	04	031	1-J08	87 12 770	04	031	1-J08	87 14 693	04	033	1-J10
77 00 585	04	033	1-J10	87 10 881	04	045	1-J22	87 12 838	04	031	1-J08	87 14 743	04	013	1-H14
77 00 619	04	029	1-J06	87 10 956	04	013	1-H14	87 12 853	04	033	1-J10	87 14 743	04	013	1-H14
77 00 619	04	035	1-J12	87 10 956	04	019	1-I20	87 12 887	04	033	1-J10	87 14 750	04	019	1-I20
77 00 767	04	027	1-J04	87 11 038	04	027	1-J04	87 12 887	04	045	1-J22	87 14 750	04	019	1-I20
77 00 767	04	031	1-J08	87 11 038	04	031	1-J08	87 12 903	04	013	1-H14	87 14 792	04	029	1-J06
77 00 775	04	013	1-H14	87 11 053	04	025	1-J02	87 12 903	04	019	1-I20	87 14 925	04	027	1-J04
77 00 775	04	019	1-I20	87 11 079	04	043	1-J20	87 12 929	04	035	1-J12	87 14 925	04	033	1-J10
77 01 385	04	039	1-J16	87 11 079	04	045	1-J22	87 12 937	04	035	1-J12	87 14 933	04	033	1-J10
77 01 989	04	029	1-J06	87 11 103	04	027	1-J04	87 12 945	04	021	1-I22	87 14 974	04	029	1-J06
77 02 045	04	029	1-J06	87 11 103	04	033	1-J10	87 12 952	04	015	1-I16	87 14 974	04	033	1-J10
77 02 045	04	035	1-J12	87 11 160	04	037	1-H14	87 12 952	04	021	1-I22	87 15 005	04	031	1-J08
77 02 086	04	029	1-J06	87 11 285	04	025	1-J02	87 12 986	04	019	1-I20	87 15 013	04	031	1-J08
77 02 359	04	027	1-J04	87 11 285	04	043	1-J20	87 12 994	04	031	1-J08	87 15 021	04	031	1-J08
77 02 359	04	033	1-J10	87 11 285	04	045	1-J22	87 13 000	04	035	1-J12	87 15 054	04	029	1-J06
77 02 359	04	043	1-J20	87 11 327	04	029	1-J06	87 13 026	04	031	1-J08	87 15 062	04	035	1-J12
77 03 340	04	027	1-J04	87 11 327	04	045	1-J22	87 13 042	04	037	1-H14	87 15 088	04	031	1-J08
77 03 340	04	033	1-J10	87 11 343	04	031	1-J08	87 13 091	04	029	1-J06	87 15 096	04	031	1-J08
77 03 357	04	027	1-J04	87 11 350	04	027	1-J04	87 13 091	04	035	1-J12	87 15 120	04	027	1-J04
77 03 357	04	033	1-J10	87 11 350	04	031	1-J08	87 13 158	04	027	1-J04	87 15 120	04	033	1-J10
77 03 365	04	027	1-J04	87 11 376	04	027	1-J04	87 13 158	04	031	1-J08	87 15 211	04	013	1-H14
77 03 365	04	033	1-J10	87 11 376	04	031	1-J08	87 13 166	04	023	1-I24	87 15 211	04	019	1-I20
77 03 530	04	029	1-J06	87 11 384	04	027	1-J04	87 13 216	04	013	1-H14	87 15 229	04	029	1-J06
77 03 530	04	033	1-J10	87 11 400	04	027	1-J04	87 13 216	04	019	1-I20	87 15 229	04	033	1-J10
77 03 530	04	043	1-J20	87 11 509	04	029	1-J06	87 13 216	04	045	1-J22	87 15 351	04	019	1-I20
77 03 852	04	013	1-H14	87 11 509	04	045	1-J22	87 13 224	04	027	1-J04	87 15 377	04	015	1-I16
77 03 852	04	019	1-I20	87 11 533	04	025	1-J02	87 13 406	04	031	1-J08	87 15 377	04	021	1-I22
77 03 993	04	045	1-J22	87 11 582	04	027	1-J04	87 13 448	04	031	1-J08	87 15 393	04	015	1-I16
77 04 033	04	045	1-J22	87 11 590	04	027	1-J04	87 13 455	04	031	1-J08	87 15 393	04	021	1-I22
77 04 041	04	031	1-J08	87 11 590	04	031	1-J08	87 13 463	04	037	1-H14	87 15 765	04	033	1-J10
77 04 108	04	027	1-J04	87 11 608	04	017	1-I18	87 13 497	04	027	1-J04	87 15 799	04	029	1-J06
77 04 116	04	025	1-J02	87 11 608	04	023	1-I24	87 13 497	04	031	1-J08	87 15 831	04	031	1-J08
77 04 116	04	043	1-J20	87 11 707	04	037	1-H14	87 13 513	04	027	1-J04	87 15 872	04	027	1-J04
77 04 264	04	037	1-J14	87 11 723	04	037	1-H14	87 13 513	04	031	1-J08	87 17 407	04	015	1-I16
77 04 280	04	037	1-J14	87 11 806	04	025	1-J02	87 13 521	04	027	1-J04	87 17 407	04	021	1-I22
77 04 298	04	037	1-J14	87 11 806	04	043	1-J20	87 13 521	04	031	1-J08	87 17 415	04	015	1-I16
77 04 306	04	037	1-J14	87 11 806	04	045	1-J22	87 13 539	04	027	1-J04	87 17 415	04	021	1-I22
77 04 314	04	037	1-J14	87 11 855	04	025	1-J02	87 13 539	04	031	1-J08	87 18 140	04	037	1-H14
77 04 322	04	037	1-J14	87 11 855	04	043	1-J20	87 13 554	04	027	1-J04	87 18 371	04	033	1-J10
77 04 413	04	037	1-J14	87 11 855	04	045	1-J22	87 13 554	04	031	1-J08	87 18 389	04	031	1-J08
77 04 421	04	037	1-J14	87 11 871	04	015	1-I16	87 13 570	04	027	1-J04	87 18 439	02	059	1-F12
77 04 504	04	013	1-H14	87 11 871	04	021	1-I22	87 13 570	04	031	1-J08	87 18 439	04	015	1-I16
77 04 601	04	025	1-J02	87 11 947	04	027	1-J04	87 13 570	04	031	1-J08	87 18 439	04	031	1-J08
77 04 728	04	025	1-J02	87 11 954	04	027	1-J04	87 13 596	04	031	1-J08	87 18 629	04	033	1-J10
77 04 777	04	027	1-J04	87 12 150	04	027	1-J04	87 13 604	04	019	1-I20	87 18 637	04	033	1-J10
77 04 777	04	031	1-J08	87 12 150	04	033	1-J10	87 13 612	04	019	1-I20	87 18 645	04	033	1-J10
77 04 777	04	045	1-J22	87 12 184	04	017	1-I18	87 13 638	04	035	1-J12	87 18 645	04	045	1-J22
77 04 801	04	025	1-J02	87 12 182	04	015	1-I16	87 13 638	04	015	1-I16	87 18 660	04	029	1-J06
77 04 842	04	027	1-J04	87 12 192	04	021	1-I22	87 13 650	04	025	1-I16	87 18 660	04	035	1-J10
77 04 942	04	033	1-J10	87 12 200	04	015	1-I16	87 14 263	04	021	1-I22	87 18 678	04	029	1-J06
77 08 836	04	037	1-J14	87 12 200	04	027	1-J04	87 14 412	04	025	1-J02	87 18 785	04	015	1-I16
77 10 303	04	013	1-H14	87 12 325	04	029	1-J06	87 14 412	04	043	1-J20	87 18 785	04	021	1-I22
77 10 303	04	019	1-I20	87 12 325	04	045	1-J22	87 14 412	04	045	1-J22	87 18 835	04	029	1-J06
77 10 394	01	007	1-B08	87 12 582	04	031	1-J08	87 14 580	04	025	1-I16	87 18 860	04	033	1-J10
				87 12 582	04	031	1-J08	87 14 580	04	043	1-J20	87 18 843	04	029	1-J06

Part No Art nr	Gr	Page Sida	Grid Koord	Part No Art nr	Gr	Page Sida	Grid Koord	Part No Art nr	Gr	Page Sida	Grid Koord	Part No Art nr	Gr	Page Sida	Grid Koord
87 18 843	04	033	1-J10	87 23 298	04	031	1-J08	87 90 867	01	019	1-B20	88 19 013	01	021	1-B22
87 18 942	04	029	1-J06	87 23 306	04	031	1-J08	87 90 891	01	019	1-B20	88 19 054	01	021	1-B22
87 19 320	04	031	1-J08	87 23 405	04	019	1-I20	87 90 909	01	017	1-B18	88 19 062	01	021	1-B22
87 19 494	04	019	1-I20	87 23 819	04	011	1-I12	87 90 917	01	013	1-B14	88 19 086	01	021	1-B22
87 19 775	04	015	1-I16	87 23 900	04	037	1-J14	87 90 925	01	017	1-B18	88 19 197	02	039	1-I12
87 19 775	04	021	1-I22	87 23 967	04	015	1-I16	87 90 933	01	017	1-B18	88 19 157	02	039	1-I14
87 19 858	04	037	1-H14	87 23 967	04	021	1-I22	87 91 097	01	017	1-B18	88 19 930	02	039	1-F16
87 18 866	04	037	1-H14	87 24 569	04	029	1-J06	87 91 618	01	019	1-B20	88 19 930	02	055	1-F08
87 19 874	04	037	1-J14	87 24 569	04	033	1-J10	88 00 914	02	045	1-E22	88 19 298	03	045	1-H02
87 19 882	04	037	1-H14	87 24 577	04	029	1-J06	88 02 175	03	025	1-H06	88 03 304	04	043	1-J02
87 19 890	04	037	1-J14	87 24 577	04	033	1-J10	88 02 175	03	047	1-H24	88 04 575	05	007	1-K08
87 19 916	04	027	1-J04	87 24 585	04	029	1-J06	88 03 876	08	107	2-F12	88 04 906	06	005	1-L06
87 19 916	04	033	1-J10	87 24 585	04	033	1-J10	88 08 867	03	041	1-H18	88 05 796	06	005	1-L06
87 19 924	04	027	1-J04	87 24 593	04	029	1-J06	88 09 097	01	007	1-B08	88 05 861	06	005	1-L06
87 19 924	04	033	1-J10	87 24 593	04	033	1-J10	88 12 810	03	011	1-G12	88 05 879	06	005	1-L06
87 19 940	04	037	1-H14	87 24 866	04	037	1-J14	88 15 649	03	029	1-H06	88 05 887	06	005	1-L06
87 20 245	04	005	1-H06	87 24 890	04	013	1-I20	88 15 649	03	047	1-H24	88 07 941	05	005	1-K08
87 20 419	04	027	1-J04	87 25 012	04	019	1-I14	88 15 748	03	029	1-H06	88 07 941	05	007	1-K08
87 20 419	04	031	1-J08	87 25 012	04	019	1-I20	88 15 755	03	029	1-H06	88 07 966	05	011	1-K12
87 20 468	04	027	1-J04	87 25 020	04	019	1-I20	88 16 407	03	029	1-H06	88 08 121	05	015	1-K16
87 20 468	04	033	1-J10	87 25 038	04	025	1-I16	88 16 415	08	097	2-F02	88 08 139	05	015	1-K16
87 20 476	04	027	1-J04	87 25 038	04	021	1-I22	88 16 423	08	097	2-F02	88 08 162	05	011	1-K12
87 20 476	04	033	1-J10	87 25 046	04	021	1-I12	88 17 256	02	053	1-E08	88 08 527	05	019	1-K08
87 20 484	04	027	1-J04	87 25 053	04	027	1-J02	88 17 256	02	053	1-E16	88 08 543	05	017	1-K12
87 20 484	04	033	1-J10	87 25 194	04	021	1-I20	88 17 280	02	053	1-E12	88 08 568	05	007	1-K08
87 20 732	04	029	1-J06	87 25 194	04	033	1-J10	88 17 280	02	057	1-F10	88 08 576	05	007	1-K08
87 20 732	04	033	1-J10	87 25 400	04	033	1-J02	88 17 348	02	019	1-D20	88 08 675	07	007	2-A08
87 21 300	04	015	1-I16	87 27 729	04	015	1-I16	88 17 348	02	059	1-F12	88 08 766	05	017	1-K18
87 21 300	04	021	1-I22	87 27 729	04	021	1-I22	88 17 405	02	015	1-D16	88 09 152	07	003	2-A04
87 21 318	04	035	1-J12	87 28 454	04	029	1-J06	88 17 405	02	059	1-F12	88 09 637	07	007	2-A08
87 21 326	04	029	1-J06	87 80 454	04	035	1-J12	88 17 561	02	019	1-D20	88 10 705	05	009	1-K20
87 21 334	04	019	1-I20	87 80 454	04	033	1-J20	88 17 561	02	057	1-F10	88 10 705	05	019	1-K20
87 21 805	04	037	1-H14	87 81 007	04	025	1-J02	88 17 728	02	009	1-D10	88 11 133	06	007	1-L08
87 21 821	04	019	1-I20	87 81 007	04	043	1-J20	88 17 728	02	053	1-F06	88 11 990	09	003	2-G08
87 21 839	04	031	1-J08	87 81 072	04	025	1-J02	88 17 835	02	039	1-E16	88 11 737	05	007	1-K08
87 21 995	04	025	1-J02	87 81 072	04	043	1-J20	88 17 835	02	055	1-F06	88 11 745	05	007	1-K08
87 22 100	04	025	1-J02	87 81 155	04	027	1-J04	88 17 850	02	039	1-E16	88 12 115	05	013	1-K14
87 22 118	04	043	1-J20	87 81 155	04	033	1-J10	88 17 850	02	055	1-F08	88 14 442	05	013	1-K14
87 22 126	04	043	1-J20	87 81 155	04	045	1-I22	88 17 884	08	115	2-F20	88 15 076	06	005	1-L06
87 22 209	04	025	1-J02	87 90 370	04	017	1-B18	88 17 892	08	115	2-F20	88 15 159	04	007	1-H08
87 22 266	04	027	1-J04	87 90 438	01	017	1-B18	88 17 900	02	043	1-E20	88 15 159	04	009	1-I10
87 22 266	04	033	1-J10	87 90 446	01	017	1-B18	88 17 900	02	067	1-F10	88 15 613	06	007	1-L08
87 22 324	04	005	1-H06	87 90 453	01	017	1-B18	88 18 080	04	005	1-I06	88 15 621	06	007	1-L08
87 22 324	04	043	1-J20	87 90 461	01	017	1-B18	88 18 080	04	043	1-J20	88 15 654	06	007	1-L08
87 22 423	04	011	1-I12	87 90 479	01	017	1-B18	88 18 098	04	005	1-I06	88 16 132	06	005	1-L06
87 22 472	04	037	1-H14	87 90 487	01	017	1-B18	88 18 098	04	043	1-J20	88 19 967	01	017	1-B18
87 22 548	04	037	1-H14	87 90 503	01	017	1-B18	88 18 197	02	039	1-E16	88 17 088	06	005	1-L06
87 22 555	04	037	1-H14	87 90 511	01	017	1-B18	88 18 197	02	057	1-F10	88 17 106	06	005	1-L06
87 22 720	04	023	1-I24	87 90 529	01	013	1-B14	88 18 262	04	005	1-I06	88 17 395	07	003	2-A04
87 22 795	04	019	1-I20	87 90 552	01	017	1-B18	88 18 262	04	045	1-J22	88 17 411	07	003	2-A04
87 22 803	04	021	1-I22	87 90 636	01	017	1-B18	88 18 528	02	019	1-D20	88 17 445	02	047	1-E24
87 22 829	04	023	1-I24	87 90 776	01	017	1-B18	88 18 528	02	059	1-F12	88 17 445	02	047	1-E24
87 22 837	04	023	1-I24	87 90 851	01	017	1-B18	88 18 528	02	039	1-F10	88 17 616	06	003	1-L06
87 23 058	04	011	1-I12	87 90 669	01	017	1-B18	88 18 577	02	055	1-F08	88 18 443	06	005	1-L06
87 23 165	04	037	1-H14	87 90 677	01	017	1-B18	88 18 767	02	023	1-D24	88 19 490	05	011	1-K12
87 23 173	04	037	1-H14	87 90 685	01	017	1-B18	88 18 767	02	059	1-F12	88 19 847	07	003	2-A04
87 23 249	04	031	1-J08	87 90 768	01	015	1-B16	88 18 791	01	023	1-B24	88 19 862	07	003	2-A04
87 23 256	04	031	1-J08	87 90 776	01	015	1-B16	88 18 791	01	023	1-B24	88 19 870	07	003	2-A04
87 23 256	04	031	1-J08	87 90 818	01	013	1-B14	88 18 808	01	029	1-B08	88 19 870	07	003	2-A04
87 23 280	04	031	1-J08	87 90 859	01	019	1-B20	88 19 905	01	007	1-B08	88 20 019	07	009	2-A10

Id	Gr	Page	Grid	Part No	Gr	Page	Grid	Part No	Gr	Page	Grid	Part No	Gr	Page	Grid
	Sida	Koord	Art nr	Sida	Koord	Art nr	Sida	Art nr	Sida	Koord	Art nr	Sida	Koord	Art nr	Sida
183	06	007	1-108	89 26 743	06	009	1-L10	89 33 087	06	007	1-108	89 44 829	02	047	1-E24
183	06	009	1-110	89 26 750	06	007	1-L08	89 33 293	07	007	1-108	89 44 837	02	047	1-E24
191	06	007	1-108	89 26 750	06	009	1-L10	89 33 335	05	011	1-K12	89 44 885	04	007	1-108
191	06	009	1-110	89 26 768	06	007	1-L08	89 33 392	02	047	1-E24	89 44 993	04	009	1-110
520	04	041	1-J18	89 26 768	06	009	1-L10	89 33 418	02	047	1-E24	89 45 016	02	047	1-E24
785	04	041	1-J18	89 26 776	06	007	1-L08	89 33 509	05	013	1-K14	89 45 156	04	007	1-108
785	07	007	2-A08	89 26 776	06	009	1-L10	89 33 897	07	005	2-A06	89 45 156	04	009	1-110
244	07	005	2-A06	89 26 784	06	007	1-L08	89 34 739	05	007	1-K08	89 45 164	05	011	1-K12
495	06	003	1-L04	89 26 792	06	007	1-L08	89 34 747	05	007	1-K08	89 45 248	04	007	1-108
302	06	003	1-L04	89 27 055	05	013	1-K14	89 34 770	05	007	1-K08	89 45 248	04	009	1-110
169	06	007	1-L08	89 27 063	04	009	1-110	89 34 788	06	003	1-L04	89 45 248	04	043	1-J20
391	06	009	1-110	89 27 105	04	007	1-L08	89 34 796	06	003	1-L04	89 45 255	04	007	1-108
391	05	013	1-K14	89 27 139	04	007	1-L08	89 34 838	05	007	1-K08	89 45 255	04	009	1-110
458	05	013	1-K14	89 27 220	05	013	1-K14	89 35 298	07	005	2-A06	89 45 255	04	043	1-J20
482	05	013	1-K14	89 27 816	05	015	1-K16	89 35 306	07	007	2-A08	89 45 263	04	007	1-108
490	04	007	1-108	89 27 923	05	015	1-K16	89 35 330	07	005	2-A06	89 45 263	04	009	1-110
508	05	013	1-K14	89 28 046	07	007	2-A08	89 35 421	05	009	1-K10	89 45 321	04	009	1-110
524	05	013	1-K14	89 28 376	05	017	1-K18	89 35 470	06	007	1-K08	89 45 396	05	009	1-K10
551	05	013	1-K14	89 28 426	05	009	1-K10	89 35 959	09	003	2-G04	89 45 404	05	009	1-110
587	05	013	1-K14	89 28 426	05	017	1-K18	89 35 975	05	007	1-K08	89 45 446	04	041	1-J18
623	05	013	1-K14	89 28 434	05	009	1-K10	89 36 080	05	009	1-K10	89 45 453	04	041	1-J18
623	05	013	1-K14	89 28 434	05	017	1-K18	89 36 106	05	009	1-K10	89 45 695	05	009	1-K10
635	05	005	1-K06	89 28 541	05	009	1-K08	89 36 148	06	005	1-L08	89 45 727	04	041	1-J18
042	05	005	1-K06	89 28 541	05	019	1-K20	89 37 716	05	011	1-K12	89 45 735	04	041	1-J18
042	05	005	1-K06	89 28 541	05	019	1-K20	89 37 724	05	011	1-K12	89 45 776	07	003	2-A04
067	05	005	1-K06	89 28 707	08	015	2-B16	89 37 831	05	009	1-K10	89 46 097	09	003	2-G04
067	05	017	1-L08	89 28 756	05	011	1-K12	89 37 948	04	007	1-108	89 46 477	07	007	2-A08
265	06	007	1-L08	89 28 947	05	011	1-K12	89 38 003	02	047	1-E24	89 46 659	05	015	1-K16
315	06	007	1-L08	89 28 996	05	019	1-K20	89 38 110	05	005	1-L08	89 46 591	05	015	1-K16
323	06	007	1-L08	89 29 002	05	019	1-K20	89 38 250	02	047	1-E24	89 46 709	05	015	1-K16
372	05	005	1-K06	89 29 010	05	009	1-K10	89 38 466	07	005	2-A06	89 46 824	05	017	1-K18
380	05	005	1-K06	89 29 010	05	019	1-K20	89 38 466	07	009	2-A10	89 46 832	05	017	1-K18
414	05	005	1-K06	89 29 119	05	011	1-K12	89 39 423	07	005	2-A06	89 46 865	05	017	1-K18
422	05	005	1-K06	89 29 192	05	013	1-K14	89 39 423	07	009	2-A10	89 46 823	05	017	1-K18
521	05	019	1-K20	89 29 259	05	011	1-K12	89 39 670	05	011	1-K12	89 46 864	05	015	1-K16
539	05	019	1-K20	89 29 531	05	013	1-K14	89 40 744	05	011	1-K12	89 47 152	07	005	2-A06
547	05	019	1-K20	89 29 671	05	011	1-K12	89 40 751	05	011	1-K12	89 47 178	05	009	1-K10
562	05	019	1-K20	89 30 034	04	009	1-H10	89 40 769	04	007	1-108	89 47 210	07	005	2-A06
745	05	019	1-K20	89 30 299	07	007	2-A08	89 40 769	04	043	1-J20	89 47 269	07	005	2-A06
828	05	019	1-K20	89 30 307	07	007	2-A08	89 40 819	05	011	1-K12	89 47 277	07	003	2-A04
851	05	019	1-K20	89 30 323	07	003	2-A04	89 41 015	06	003	1-L04	89 47 384	05	007	1-K08
869	05	019	1-K20	89 30 448	05	005	1-K06	89 41 023	06	003	1-L04	89 47 574	05	015	1-K16
198	05	005	1-K06	89 30 448	05	017	1-K18	89 41 270	04	045	1-J22	89 47 913	06	007	1-L08
214	05	005	1-K06	89 30 463	05	005	1-K06	89 41 676	07	009	2-A10	89 47 913	06	009	1-L10
222	05	005	1-K06	89 30 463	05	017	1-K18	89 41 858	06	003	1-L04	89 47 939	07	005	2-A06
230	05	005	1-K06	89 31 198	09	003	2-G04	89 41 866	06	003	1-L04	89 47 962	06	007	1-L08
248	05	005	1-K06	89 31 461	05	011	1-K12	89 41 965	05	005	1-K06	89 48 051	04	007	1-108
420	05	013	1-K14	89 31 784	05	011	1-K12	89 41 981	05	005	1-K06	89 48 051	05	013	1-K14
461	05	013	1-K14	89 31 933	05	005	1-K06	89 42 005	07	007	2-A08	89 48 135	05	009	1-K10
479	05	013	1-K14	89 31 941	05	005	1-K06	89 42 633	04	041	1-J18	89 48 143	07	003	2-A04
552	06	007	1-L08	89 31 974	07	003	2-A04	89 42 716	06	005	1-L06	89 48 150	07	003	2-A04
560	06	007	1-L08	89 32 014	07	007	2-A08	89 42 757	04	041	1-J18	89 49 168	07	003	2-A04
594	06	007	1-L08	89 32 071	07	007	2-A08	89 42 765	06	003	1-L04	89 48 176	07	003	2-A04
802	06	007	1-L08	89 32 238	05	007	1-K08	89 42 773	05	005	1-K06	89 48 226	07	005	2-A06
810	06	007	1-L08	89 32 246	05	019	1-K20	89 42 823	04	045	1-J22	89 48 226	07	009	2-A10
844	06	007	1-L08	89 32 279	05	019	1-K20	89 43 755	06	005	1-L06	89 50 487	05	013	1-K14
851	06	007	1-L08	89 32 741	07	007	2-A08	89 44 175	07	007	2-A08	89 50 628	04	041	1-J18
869	06	007	1-L08	89 32 840	07	003	2-A04	89 44 704	06	007	1-L08	89 50 636	04	041	1-J18
885	06	007	1-L08	89 32 840	07	009	2-A10	89 44 738	06	007	1-L08	89 55 007	04	045	1-J22
743	06	007	1-L08	89 32 857	07	005	2-A06	89 44 738	06	009	1-L10	89 56 443	04	007	1-108

Part No Art nr	Gr	Page Sida	Grid Koord	Part No Art nr	Gr	Page Sida	Grid Koord	Part No Art nr	Gr	Page Sida	Grid Koord	Part No Art nr	Gr	Page Sida	Grid Koord
89 56 443	05	013	1-K14	89 51 564	09	003	2-G04	89 56 233	01	021	1-B22	89 22 936	08	047	2-C24
89 61 096	03	025	1-H02	89 51 598	07	003	2-A04	89 56 274	01	021	1-B22	89 22 951	08	047	2-C24
89 61 104	03	025	1-H02	89 51 739	05	011	1-K12	89 56 449	01	021	1-B22	89 22 977	08	019	2-B20
89 61 732	09	003	2-G04	89 53 073	04	041	1-J18	89 56 456	01	021	1-B22	89 23 025	08	009	2-B10
89 61 740	09	003	2-G04	89 53 073	04	045	1-J22	89 56 464	01	021	1-B22	89 23 068	08	009	2-B10
89 61 872	04	041	1-J18	89 53 149	04	041	1-J18	91 00 025	07	005	2-A06	89 23 074	08	009	2-B10
89 61 872	04	045	1-J22	89 53 149	04	045	1-J22	91 00 025	07	005	2-A10	89 23 082	08	009	2-B10
89 64 710	04	041	1-J18	89 53 156	04	007	1-108	91 00 298	07	007	2-A08	89 23 207	08	043	2-C20
89 64 710	07	007	2-A08	89 53 156	04	009	1-110	91 00 546	07	009	2-A10	89 23 298	08	113	2-F18
89 65 360	04	041	1-J18	89 53 156	04	043	1-J20	91 00 553	07	009	2-A10	89 23 306	08	113	2-F18
89 65 477	06	005	1-L06	89 53 230	05	007	1-K08	91 00 595	05	009	1-K10	89 23 886	08	009	2-B20
89 62 209	02	061	1-F14	89 53 230	05	017	1-K18	91 00 629	05	009	1-K10	89 23 886	08	019	2-B20
89 65 038	05	015	1-K16	89 53 255	05	005	1-K06	91 01 056	09	003	2-G04	89 23 736	08	013	2-B14
89 65 160	06	009	1-L10	89 53 255	05	019	1-K20	91 01 510	07	003	2-A04	89 23 967	08	007	2-B08
89 65 236	05	017	1-K18	89 53 263	05	005	1-K06	91 01 510	07	009	2-A10	89 23 991	08	009	2-B08
89 65 244	05	017	1-K18	89 53 263	05	017	1-K18	91 01 882	07	003	2-A04	89 23 991	08	013	2-B14
89 65 277	05	007	1-K08	89 53 271	07	003	2-A04	91 01 916	05	017	1-K18	89 24 544	08	035	2-C12
89 65 285	05	007	1-K08	89 53 271	07	009	2-A10	91 02 153	05	017	1-K18	89 25 475	08	037	2-C14
89 65 384	06	009	1-L10	89 53 289	05	005	1-K06	91 02 680	05	005	1-K06	89 25 483	08	037	2-C14
89 65 459	05	015	1-K16	89 53 305	05	009	1-K10	91 02 680	05	017	1-K18	89 26 028	08	049	2-D02
89 65 533	05	019	1-K20	89 53 305	05	017	1-K18	91 02 708	05	005	1-K06	89 26 416	08	011	2-B12
89 65 871	05	005	1-K06	89 53 321	06	003	1-L04	91 02 708	05	017	1-K18	89 26 464	08	011	2-B12
89 65 889	05	005	1-K06	89 53 321	06	003	1-L04	91 02 708	05	007	1-K08	89 26 487	08	037	2-C14
89 65 954	07	005	2-A06	89 53 354	06	007	1-L08	91 02 716	05	017	1-K18	89 26 713	08	113	2-F18
89 65 954	07	009	2-A10	89 53 354	06	009	1-L10	91 02 765	05	007	1-K08	89 27 331	08	049	2-D02
89 65 962	07	005	2-A06	89 53 412	07	005	2-A06	91 02 773	05	007	1-K08	89 27 463	08	027	2-C04
89 66 283	06	003	1-L04	89 53 412	07	009	2-A10	91 02 807	05	005	1-K06	89 27 554	08	013	2-B14
89 66 309	06	003	1-L04	89 53 495	07	003	2-A10	91 02 815	05	005	1-K06	89 27 887	08	043	2-C20
89 66 323	06	003	1-L04	89 53 495	07	02-A	1-118	91 02 815	04	041	1-J18	89 27 935	08	039	2-B16
89 66 358	06	003	1-L04	89 53 677	06	009	1-L10	91 02 906	04	041	1-J18	89 27 958	08	041	2-C18
89 66 622	04	007	1-108	89 54 535	05	005	1-K06	91 03 474	05	005	1-K06	89 27 968	08	041	2-C18
89 66 622	04	009	1-110	89 54 535	05	019	1-K20	91 03 474	05	019	1-K20	89 27 988	08	041	2-C18
89 66 671	06	007	1-108	89 54 625	05	007	1-K08	91 03 607	05	005	1-K06	89 28 040	08	113	2-F18
89 66 689	06	007	1-108	89 54 634	09	002	2-C04	91 03 995	05	005	1-K06	89 28 131	08	009	2-B20
89 67 596	07	003	2-A04	89 54 782	01	029	1-C06	91 11 839	02	049	1-F07	89 28 149	08	013	2-B14
89 67 711	06	005	1-L06	89 54 840	05	007	1-K08	91 17 847	02	049	1-F02	89 28 271	08	017	2-B18
89 67 752	06	005	1-L06	89 54 840	05	019	1-K20	92 20 161	08	047	2-C24	89 28 339	08	006	2-B10
89 67 836	07	003	2-A04	89 54 964	05	009	1-K10	92 20 849	08	009	2-B10	89 28 347	08	113	2-B18
89 67 943	06	005	1-L06	89 55 284	01	021	1-B22	92 20 890	08	009	2-B10	89 28 933	08	047	2-C24
89 68 032	06	005	1-L06	89 55 342	01	021	1-B22	92 20 930	08	019	2-B20	89 28 941	08	047	2-C24
89 68 123	07	009	2-A10	89 55 367	01	021	1-B22	92 20 948	08	019	2-B20	89 29 865	08	013	2-B14
89 68 180	06	007	1-L08	89 55 409	01	021	1-B22	92 20 955	08	019	2-B20	89 30 335	08	009	2-B10
89 68 412	07	009	2-A10	89 55 581	01	021	1-B22	92 20 963	08	019	2-B20	89 30 889	08	037	2-C14
89 68 420	03	025	1-H02	89 56 607	01	021	1-B22	92 20 971	08	009	2-B10	89 31 150	08	119	2-F24
89 69 428	05	013	1-K14	89 56 664	01	021	1-B22	92 20 989	08	009	2-B10	89 31 176	08	049	2-D02
89 69 618	07	003	2-A04	89 55 763	01	021	1-B22	92 20 997	08	019	2-B20	89 31 184	08	049	2-D02
89 69 659	06	005	1-L06	89 55 771	01	021	1-B22	92 21 375	08	009	2-B10	89 31 267	08	037	2-C14
89 69 675	03	025	1-H02	89 55 805	01	021	1-B22	92 21 383	08	009	2-B10	89 31 408	08	113	2-F18
89 69 733	05	011	1-K12	89 55 813	01	021	1-B22	92 21 656	08	009	2-B10	89 31 515	08	037	2-C14
89 69 741	05	011	1-K12	89 55 896	01	021	1-B22	92 21 664	08	009	2-B10	89 31 523	08	037	2-C14
89 69 899	07	005	2-A06	89 55 904	01	021	1-B22	92 22 613	08	049	2-D02	89 31 531	08	007	2-B08
89 69 912	06	003	1-L04	89 55 920	01	021	1-B22	92 22 613	08	115	2-F20	89 31 549	08	007	2-B08
89 69 979	07	005	2-A06	89 56 019	01	021	1-B22	92 22 670	08	019	2-B20	89 31 606	07	007	2-B08
89 69 160	07	003	2-A04	89 56 043	01	021	1-B22	92 22 688	08	019	2-B20	89 31 804	08	009	2-B10
89 69 194	05	005	1-K06	89 56 084	01	021	1-B22	92 22 696	08	019	2-B20	89 31 812	08	009	2-B10
89 90 194	05	017	1-K18	89 56 175	01	021	1-B22	92 22 704	08	019	2-B20	89 31 820	08	007	2-B08
89 90 517	05	005	1-K06	89 56 191	01	021	1-B22	92 22 795	08	037	2-C14	89 32 273	08	037	2-C14
89 90 574	04	041	1-J18	89 56 201	01	021	1-B22	92 22 802	08	037	2-C14	89 32 337	08	013	2-B14
89 90 632	07	003	2-A04	89 56 217	01	021	1-B22	92 22 837	08	037	2-C14	89 33 610	08	037	2-C14
89 91 549	09	003	2-G04	89 56 225	01	021	1-B22	92 22 910	08	047	2-C24	89 33 677	08	045	2-C22

Numerical register

No	Gr	Page	Grid	Part No	Gr	Page	Grid
39	Gr	Gr	Gr	Art nr	Gr	Gr	Gr
3685	08	045	2-C22	92 87 012	08	115	2-F20
4287	08	009	2-B10	92 87 020	08	115	2-F20
5335	08	045	2-C22	92 87 111	08	047	2-C24
4543	08	045	2-C22	92 87 335	08	033	2-C10
4634	08	029	2-C08	92 88 127	08	045	2-C22
4642	08	029	2-C08	92 88 127	08	109	2-F14
7482	08	015	2-B18	92 88 192	08	047	2-C24
7900	08	015	2-B18	92 88 200	08	047	2-C24
4898	08	015	2-B18	92 88 515	08	113	2-F18
4816	08	015	2-B18	92 89 166	08	007	2-B08
4873	08	015	2-B18	92 89 414	08	047	2-C24
4881	08	015	2-B18	92 89 588	08	043	2-C20
5078	08	037	2-C14	92 90 230	09	005	2-G06
5515	08	009	2-B10	92 90 255	09	005	2-G06
5516	08	047	2-C24	92 90 271	09	005	2-G06
5589	03	019	1-G20	92 90 289	09	005	2-G06
5938	03	043	2-C20	92 90 287	09	005	2-G06
5938	03	043	2-C20	92 90 305	09	005	2-G06
5944	08	043	2-C20	92 90 313	09	005	2-G06
5944	08	043	2-C20	92 90 339	09	005	2-G06
7165	08	111	2-F18	92 90 594	08	045	2-C22
7173	08	113	2-F18	92 90 750	08	007	2-B08
7678	08	049	2-D02	92 90 767	08	007	2-B08
7975	08	049	2-D02	92 90 776	08	007	2-B08
7983	08	049	2-D02	92 90 784	08	007	2-B08
8015	08	115	2-F20	92 90 933	08	115	2-F20
8122	08	113	2-F18	92 90 941	08	115	2-F20
8528	08	029	2-C08	92 92 028	08	049	2-D02
9153	08	049	2-D02	92 91 823	08	113	2-F18
9161	08	049	2-D02	92 91 923	08	117	2-F22
9211	08	049	2-D02	92 91 949	08	033	2-C10
9229	08	049	2-D02	92 91 998	08	111	2-F16
9250	08	043	2-C20	92 91 938	08	117	2-F22
9262	08	043	2-C20	92 92 202	08	111	2-F16
9336	08	049	2-D02	92 92 202	08	117	2-F22
9344	08	049	2-D02	92 92 228	08	111	2-F16
7262	08	043	2-C20	92 92 228	08	113	2-F18
1114	08	035	2-C12	92 92 228	08	117	2-F22
1973	08	017	2-B18	92 92 236	08	111	2-F16
1991	08	017	2-B18	92 92 244	08	111	2-F16
2104	08	049	2-D02	92 92 269	08	113	2-F18
2138	08	049	2-D02	92 92 442	08	011	2-B12
3573	08	113	2-F18	92 92 459	08	019	2-B20
3649	08	043	2-C20	92 92 467	08	019	2-B20
3656	08	043	2-C20	92 92 475	08	019	2-B20
3664	08	043	2-C20	92 92 483	08	019	2-B20
3672	08	043	2-C20	92 92 491	08	019	2-B20
3722	09	005	2-G06	92 92 509	08	019	2-B20
3953	08	113	2-F18	92 92 517	08	019	2-B20
4399	08	119	2-F24	92 92 525	08	019	2-B20
4753	08	113	2-F18	92 92 533	08	019	2-B20
5003	08	113	2-F18	92 92 541	08	019	2-B20
5602	08	035	2-C12	92 92 640	08	039	2-B10
5623	08	017	2-B18	92 92 699	08	009	2-B10
5621	08	017	2-B18	92 92 654	08	049	2-D02
5576	08	029	2-C08	92 93 010	08	013	2-B12
5675	08	043	2-C20	92 93 358	08	021	2-824
5683	08	043	2-C20	92 93 366	08	021	2-824
9331	08	009	2-B10	92 93 382	08	045	2-C22
9349	08	009	2-B10	92 93 499	08	045	2-C22

Nummerregiste

Part No Art nr	Gr	Page Side	Grid Koord	Part No Art nr	Gr	Page Side	Grid Koord
92 93 879	08	035	2-C12	92 23 759	02	005	1-D06
92 93 887	08	035	2-C12	92 23 775	02	059	1-F12
92 93 895	08	035	2-C12	92 23 791	02	059	1-F12
92 93 903	08	035	2-C12	92 23 809	02	005	1-D06
92 94 638	09	005	2-G06	92 23 809	02	059	1-F12
92 94 646	09	005	2-G06	92 24 260	04	039	1-J16
92 98 605	08	045	2-C22	92 24 708	04	039	1-J16
92 98 654	08	043	2-C20	92 24 765	02	059	1-F12
92 05 053	03	013	1-G14	92 24 930	02	005	1-D06
92 06 317	02	021	1-D22	92 26 380	04	039	1-J16
92 08 705	02	029	1-E06	92 26 448	02	039	1-E16
92 08 721	02	029	1-E06	92 28 105	02	039	1-E16
92 06 747	02	015	1-D16	92 28 105	02	055	1-F08
92 06 812	02	035	1-E12	92 28 857	02	031	1-E08
92 06 812	02	057	1-F10	92 28 873	02	031	1-E08
92 06 812	03	023	1-G24	92 29 442	02	035	1-E16
92 08 820	02	035	1-E12	92 29 483	04	041	2-C18
92 08 820	02	057	1-F10	92 29 491	02	031	1-E08
92 07 497	045	1-E22		92 29 855	02	031	1-E08
92 07 778	02	021	1-D22	92 30 440	04	045	1-J22
92 08 180	02	019	1-D20	92 31 190	02	027	1-E04
92 08 180	02	049	1-E16	92 31 213	02	045	1-F16
92 08 180	02	007	1-D08	92 31 893	02	027	1-E04
92 08 537	02	011	1-D12	92 32 057	02	027	1-E04
92 08 792	02	021	1-D22	92 33 600	02	031	1-E08
92 08 792	02	059	1-F12	92 35 118	02	061	1-F14
92 08 990	03	013	1-G14	92 37 213	02	009	1-D10
92 09 204	02	045	1-E16	92 37 213	02	045	1-F16
92 09 204	02	049	1-E20	92 37 238	02	009	1-D10
92 09 261	02	023	1-D24	92 37 239	02	049	1-F02
92 09 303	03	013	1-G14	92 37 346	03	011	1-G12
92 09 386	02	019	1-D20	92 37 346	03	047	1-H24
92 09 402	02	043	1-E20	92 37 379	02	045	1-E22
92 09 576	02	019	1-D20	92 37 379	02	045	1-F12
92 09 576	02	059	1-F12	92 37 437	04	033	1-J10
92 09 998	02	019	1-D20	92 37 437	04	045	1-J22
92 10 004	02	019	1-D20	92 37 445	04	039	1-J16
92 10 004	02	045	1-E22	92 37 445	04	045	1-J22
92 10 186	02	023	1-D24	92 37 593	03	007	1-G08
92 12 802	02	033	1-E10	92 37 593	03	047	1-H24
92 12 927	02	029	1-E06	92 39 573	02	005	1-D06
92 13 007	02	023	1-D24	92 39 581	02	005	1-D06
92 13 081	02	021	1-D22	92 39 805	02	031	1-E08
92 13 131	02	023	1-D24	92 41 314	03	007	1-G08
92 13 222	02	043	1-E20	92 41 702	02	041	1-E18
92 14 139	02	049	1-F02	92 41 728	08	107	2-F12
92 14 162	02	037	1-E14	92 41 736	02	041	1-E18
92 14 865	02	057	1-F10	92 41 744	08	107	2-F12
92 15 466	02	023	1-D24	92 42 338	04	039	1-J16
92 16 415	02	005	1-D06	92 42 734	04	045	1-J22
92 16 910	04	039	1-J16	92 44 276	03	013	1-G14
92 18 304	02	041	1-E18	92 44 300	04	039	1-J16
92 18 361	02	031	1-E08	92 45 257	02	027	1-E04
92 18 502	02	027	1-E04	92 45 257	02	029	1-E06
92 19 047	02	039	1-E16	92 46 354	04	015	1-I16
92 20 987	04	045	1-J22	92 46 354	04	021	1-I22
92 21 241	04	045	1-J22	92 46 362	04	015	1-I16
92 22 974	04	011	1-I12	92 46 370	04	015	1-I16
92 22 785	04	039	1-J16	92 46 388	04	015	1-I16
92 23 742	02	005	1-D06	92 46 398	04	021	1-I22

2-H18

Numerical register

Part No Art nr	Gr Gr	Page Gr	Grid Gr	Part No Art nr	Gr Gr	Page Gr	Grid Gr
93 47 485	02	027	1-E04	93 59 605	03	013	1-G01
93 47 758	04	045	1-E22	93 59 779	02	015	1-G01
93 47 808	02	031	1-E08	93 61 163	04	039	1-J10
93 47 816	04	039	1-E16	93 61 452	04	013	1-E04
93 48 160	02	005	1-D06				
93 48 533	04	039	1-J16	93 61 544	04	015	1-E22
93 48 541	04	039	1-J16	93 61 544	04	021	1-E22
93 48 556	04	039	1-J16	93 61 627	04	017	1-E18
93 48 616	04	039	1-J16	93 61 627	04	023	1-E18
93 48 665	04	039	1-J16	93 61 650	04	021	1-E18
93 48 889	08	107	2-F12	93 61 650	04	015	1-E22
93 49 408	04	039	1-J16	93 61 957	02	031	1-E08
93 49 804	02	061	1-F14	93 62 542	02	027	1-E08
93 49 838	02	031	1-E08	93 62 658	04	005	1-E08
93 49 929	02	031	1-E08	93 62 781	02	031	1-E08
93 49 937	02	031	1-E08	93 63 243	02	031	1-E08
93 49 945	02	031	1-E08	93 63 250	02	055	1-E08
93 50 158	02	011	-D12	93 63 284	02	029	1-E08
93 50 158	02	049	-F02	93 63 359	02	031	1-E08
93 50 224	02	037	1-E14	93 63 359	02	053	1-E08
93 50 281	02	049	-F02	93 63 383	02	039	1-E08
93 50 299	02	045	-E22	93 65 040	02	039	1-E18
93 50 502	02	013	1-G12	93 65 040	02	055	1-E18
93 50 588	02	057	-F10	93 65 578	02	039	1-E18
93 51 495	02	037	1-E14	93 65 727	02	039	1-E18
93 51 594	03	013	1-G14	93 65 727	02	055	1-E08
93 51 610	03	013	1-G14	93 67 046	04	039	1-J16
93 51 636	03	013	1-G14	93 68 093	02	039	1-E18
93 51 680	02	013	1-G10	93 68 093	02	055	1-E18
93 51 800	02	007	-D08	93 68 200	04	015	1-E18
93 52 055	02	053	-F06	93 68 200	04	023	1-E18
93 52 063	02	053	-F06	93 68 846	02	031	1-E08
93 52 071	02	021	-D22	93 90 220	02	031	1-E08
93 52 105	02	021	-D22	93 92 689	02	011	-G10
93 53 442	02	043	1-E20	93 92 705	02	031	1-E08
93 53 442	02	057	-F10	93 93 950	02	031	1-E08
93 53 673	03	011	-G12	94 02 983	08	091	2-E20
93 54 705	02	007	-D08	94 03 007	08	087	2-E18
93 54 770	03	007	-G08	94 04 831	08	087	2-E18
93 54 960	03	007	-G08	94 10 181	08	087	2-E18
93 54 978	02	043	1-E20	94 16 934	08	033	2-C10
93 54 978	02	057	-F10	94 19 086	08	105	2-E08
93 55 181	02	043	1-E20	94 19 094	08	105	2-E08
93 55 389	02	019	-D20	94 20 332	08	077	2-E08
93 55 470	03	013	1-G14	94 21 157	08	077	2-E08
93 55 488	03	013	1-G14	94 21 265	08	077	2-E08
93 55 496	03	013	1-G14	94 21 421	08	073	2-E02
93 55 777	02	021	-D22	94 22 346	08	093	2-E20
93 55 991	02	009	-D10	94 25 240	08	077	2-E08
93 55 991	02	049	-F02	94 26 420	08	013	2

Nummerregister

Part No	Gr	Page	Grid	Part No	Gr	Page	Grid
Art nr	Side	Side	Koord	Art nr	Side	Side	Koord
94 46 212	08	107	2-F12	94 42 083	08	053	2-D06
94 56 856	08	077	2-E06	94 42 091	08	071	2-D24
94 57 490	08	095	2-E24	94 42 117	08	083	2-E12
94 59 688	08	077	2-E06	94 42 182	08	07	2-D24
94 59 975	08	077	2-E06	94 42 224	08	071	2-D24
94 61 062	08	105	2-F10	94 42 257	08	053	2-D06
94 61 096	04	039	1-A16	94 42 299	08	071	2-D24
94 64 843	08	071	2-D24	94 42 331	08	071	2-D24
94 64 926	08	073	2-E02	94 42 431	08	081	2-E12
94 64 942	08	091	2-E20	94 42 612	08	091	2-E20
94 65 436	08	043	2-C20	94 43 800	08	085	2-E14
94 65 444	08	043	2-C20	94 43 842	08	085	2-E14
94 65 816	08	057	2-D10	94 43 909	08	085	2-E14
94 65 816	08	059	2-D12	94 43 966	08	091	2-E20
94 65 956	08	079	2-E05	94 44 691	08	083	2-E12
94 68 893	08	043	2-C20	94 44 709	08	083	2-E12
94 68 893	08	117	2-F20	95 01 065	08	119	2-F24
94 68 893	08	117	2-F22	95 01 858	08	119	2-F24
94 68 901	08	043	2-C20	95 01 891	08	115	2-F20
94 70 394	08	093	2-E22	95 01 917	08	115	2-F20
94 70 410	08	093	2-E22	95 03 152	03	021	1-G22
94 71 780	08	061	2-D14	95 03 277	08	119	2-F24
94 72 422	08	117	2-F22	95 03 327	08	119	2-F24
94 72 424	08	117	2-F22	95 03 327	08	119	2-F24
94 72 432	08	115	2-F20	95 03 434	08	115	2-F22
94 72 432	08	117	2-F22	95 03 434	08	117	2-F22
94 73 349	08	079	2-E08	95 03 442	08	115	2-F20
94 73 406	08	057	2-D10	95 03 442	08	117	2-F22
94 73 468	08	051	2-D12	95 06 378	03	031	1-H10
94 73 968	08	2-E10		95 08 480	03	033	1-H10
94 75 393	08	083	2-E12	95 12 252	03	021	1-G22
94 76 163	08	081	2-E10	95 12 583	03	031	1-H08
94 76 177	08	081	2-E10	95 12 660	03	021	1-G22
94 76 185	08	081	2-E10	95 12 898	03	021	1-G22
94 76 391	09	005	2-G06	95 12 966	03	021	1-G22
94 77 209	08	053	2-D06	95 19 786	03	037	1-H14
94 77 217	08	053	2-D06	95 21 832	03	021	1-G22
94 78 066	08	079	2-E08	95 21 857	03	021	1-G22
94 79 494	08	105	2-F10	95 24 745	08	077	2-E06
94 79 502	08	105	2-F10	95 28 795	03	031	1-H08
94 80 328	08	107	2-F12	95 50 476	03	037	1-H14
94 80 336	08	109	2-F14	95 51 904	03	033	1-H10
94 81 078	08	105	2-F10	95 52 621	03	037	1-H14
94 85 020	08	093	2-E22	95 56 358	08	077	2-E06
94 85 038	08	093	2-E22	95 56 770	03	037	1-H14
94 85 657	08	093	2-E22	95 57 950	03	037	1-H14
94 85 657	08	095	2-E24	95 59 410	02	047	1-E24
94 87 810	08	079	2-E08	95 59 766	03	033	1-H10
94 87 828	08	079	2-E08	95 59 899	03	037	1-H14
94 87 836	08	083	2-E12	95 60 319	08	077	2-E06
94 87 844	08	083	2-E12	95 60 897	03	043	1-H20
94 88 131	08	079	2-E08	96 1 674	08	095	2-E24
94 88 370	08	079	2-E08	96 1 224	08	093	2-E22
94 89 485	08	083	2-E12	96 11 732	08	093	2-E22
94 89 733	08	087	2-E16	96 11 765	08	091	2-E20
94 89 758	08	081	2-F10	96 11 815	08	067	2-D20
94 89 758	08	111	2-E16	96 11 825	08	067	2-D20
94 89 765	08	081	2-E10	96 11 831	08	067	2-D20
94 91 739	08	083	2-E12	96 11 849	08	067	2-D20
94 92 026	08	091	2-E20	96 12 110	08	067	2-D20

MASTER INDEX

0	General	1-A02
1	Tools	1-B02
2	Engine	1-D02
3	Electrical system, Instruments	1-G02
4	Transmission	1-I02
5	Brakes	1-K02
6	Front assembly, Steering	1-L02
7	Suspension, Wheels	2-A02
8	Body	2-B02
9	Tool, Labels	2-G02
10	Numerical register	2-H02

Gr	Page	Grid	Part No	Gr	Page	Grid	Part No	Gr	Page	Grid	Part No	Gr	Page	Grid	Part No	Gr	Page	Grid
Sida	Sida	Koord	Art nr	Sida	Sida	Koord	Art nr	Sida	Sida	Koord	Art nr	Sida	Sida	Koord	Art nr	Sida	Sida	Koord
08	067	2-D20	97 08 561	08	065	2-D18	97 42 149	08	059	2-D12	98 09 880	08	073	2-E02	98 09 880	08	073	2-E02
06	067	2-D20	97 08 603	08	043	2-C20	97 45 472	08	077	2-E06	98 09 898	08	071	2-D24	98 09 898	08	071	2-D24
04	067	2-D20	97 09 494	08	083	2-E12	97 45 480	08	077	2-E06	98 09 906	08	071	2-D24	98 09 906	08	071	2-D24
03	073	2-E02	97 11 961	08	057	2-D10	97 45 605	08	077	2-E06	98 09 989	08	087	2-E16	98 09 989	08	087	2-E16
01	067	2-E02	97 11 961	08	059	2-D12	97 45 613	08	077	2-E06	98 09 997	08	087	2-E16	98 09 997	08	087	2-E16
03	067	2-D20	97 12 845	08	057	2-D10	97 46 082	08	079	2-E08	98 10 961	08	095	2-E24	98 10 961	08	095	2-E24
01	067	2-D20	97 12 845	08	059	2-D12	97 46 124	08	079	2-E08	98 11 001	08	095	2-E24	98 11 001	08	095	2-E24
09	067	2-D20	97 15 525	08	079	2-E08	97 46 207	08	099	2-F04	98 11 019	08	095	2-E24	98 11 019	08	095	2-E24
06	067	2-D20	97 16 150	08	087	2-E16	97 46 264	08	099	2-F04	98 12 322	08	079	2-E08	98 12 322	08	079	2-E08
02	067	2-D20	97 16 168	08	087	2-E16	97 46 272	08	093	2-D06	98 13 254	08	081	2-E10	98 13 254	08	081	2-E10
08	067	2-D20	97 18 131	08	079	2-E08	97 46 272	08	093	2-D06	98 13 254	08	081	2-E10	98 13 254	08	081	2-E10
06	067	2-D20	97 18 131	08	079	2-E08	97 46 300	08	097	2-F02	98 13 296	08	081	2-E10	98 13 296	08	081	2-E10
06	067	2-D20	97 18 297	08	079	2-E08	97 46 348	08	097	2-F02	98 13 304	08	081	2-E10	98 13 304	08	081	2-E10
09	091	2-E20	97 18 305	08	079	2-E08	97 46 355	08	099	2-F04	98 19 475	08	071	2-D24	98 19 475	08	071	2-D24
01	087	2-E16	97 18 479	08	081	2-E10	97 46 363	08	103	2-F08	98 19 483	08	071	2-D24	98 19 483	08	071	2-D24
09	089	2-E18	97 18 487	08	081	2-E10	97 46 546	08	099	2-F04	98 19 491	08	073	2-E02	98 19 491	08	073	2-E02
07	087	2-E16	97 18 511	08	077	2-E06	97 46 553	08	099	2-F04	98 19 517	08	073	2-E02	98 19 517	08	073	2-E02
00	089	2-E18	97 18 602	08	079	2-E08	97 46 558	08	099	2-F04	98 19 518	08	073	2-E02	98 19 518	08	073	2-E02
08	089	2-E18	97 18 610	08	079	2-E08	97 46 579	08	099	2-F04	98 19 558	08	071	2-D24	98 19 558	08	071	2-D24
08	089	2-E18	97 19 717	08	083	2-E12	97 46 744	08	097	2-F02	98 19 566	08	071	2-D24	98 19 566	08	071	2-D24
06	089	2-E18	97 19 790	08	083	2-E12	97 46 751	08	097	2-F02	98 19 574	08	073	2-E02	98 19 574	08	073	2-E02
04	089	2-E18	97 19 808	08	083	2-E12	97 46 769	08	099	2-F04	98 19 582	08	073	2-E02	98 19 582	08	073	2-E02
01	089	2-E18	97 19 816	08	083	2-E12	97 46 777	08	097	2-F02	98 20 952	08	057	2-D10	98 20 952	08	057	2-D10
03	091	2-E20	97 20 889	08	081	2-E10	97 46 785	08	097	2-F02	98 20 954	08	059	2-D12	98 20 954	08	059	2-D12
09	091	2-E20	97 22 885	08	077	2-E06	97 46 793	08	099	2-F04	98 20 960	08	057	2-D10	98 20 960	08	057	2-D10
09	053	2-D06	97 23 735	08	073	2-E02	97 46 801	08	103	2-F08	98 20 960	08	059	2-D12	98 20 960	08	059	2-D12
07	053	2-D06	97 24 071	08	093	2-E22	97 46 819	08	103	2-F08	98 20 978	08	057	2-D10	98 20 978	08	057	2-D10
05	093	2-E22	97 24 089	08	093	2-E22	97 46 884	08	099	2-F04	98 20 978	08	057	2-D10	98 20 978	08	057	2-D10
05	02	061	97 24 117	08	095	2-E24	97 46 892	08	099	2-F04	98 20 986	08	059	2-D12	98 20 986	08	059	2-D12
08	053	2-D06	97 24 733	08	083	2-E12	97 46 900	08	099	2-F04	98 20 986	08	059	2-D12	98 20 986	08	059	2-D12
03	091	2-E20	97 25 680	08	087	2-E16	97 46 918	08	101	2-F06	98 20 994	08	057	2-D10	98 20 994	08	057	2-D10
00	091	2-E20	97 25 698	08	087	2-E16	97 46 926	08	099	2-F04	98 20 994	08	059	2-D12	98 20 994	08	059	2-D12
06	091	2-E20	97 26 795	08	077	2-E06	97 46 934	08	099	2-F04	98 21 000	08	057	2-D10	98 21 000	08	057	2-D10
08	077	2-E06	97 27 496	08	085	2-E14	97 46 942	08	099	2-F04	98 21 000	08	059	2-D12	98 21 000	08	059	2-D12
02	067	2-D20	97 27 504	08	085	2-E14	97 46 959	08	101	2-F06	98 26 595	08	091	2-E20	98 26 595	08	091	2-E20
08	103	2-F08	97 28 676	08	067	2-D20	97 46 967	08	099	2-F04	98 28 161	08	081	2-E10	98 28 161	08	081	2-E10
01	103	2-F08	97 29 716	08	083	2-E12	97 46 975	08	099	2-F04	98 28 179	08	081	2-E10	98 28 179	08	081	2-E10
09	103	2-F08	97 29 724	08	079	2-E08	97 56 974	08	075	2-E04	98 28 187	08	081	2-E10	98 28 187	08	081	2-E10
05	103	2-F08	97 30 995	08	119	2-F24	97 57 691	08	053	2-D06	98 29 409	08	081	2-E10	98 29 409	08	081	2-E10
03	103	2-F08	97 31 316	08	006	2-G08	97 64 853	08	091	2-E20	98 33 112	08	043	2-C20	98 33 112	08	043	2-C20
01	103	2-F08	97 31 498	08	035	2-C12	97 74 282	08	091	2-E20	98 33 120	08	043	2-C20	98 33 120	08	043	2-C20
09	103	2-F08	97 31 969	08	095	2-E24	97 75 230	08	091	2-E20	98 33 138	08	043	2-C20	98 33 138	08	043	2-C20
05	097	2-F02	97 31 977	08	095	2-E24	97 94 264	08	091	2-E20	98 33 146	08	043	2-C20	98 33 146	08	043	2-C20
03	097	2-F02	97 32 231	08	083	2-E12	97 95 949	08	077	2-E06	98 33 153	08	043	2-C20	98 33 153	08	043	2-C20
00	099	2-F04	97 32 249	08	085	2-E14	97 96 848	08	077	2-E06	98 33 203	08	115	2-F20	98 33 203	08	115	2-F20
08	097	2-F02	97 33 338	08	091	2-E20	97 97 036	08	091	2-E20	98 33 211	08	115	2-F20	98 33 211	08	115	2-F20
06	097	2-F02	97 35 861	08	083	2-E12	97 97 127	08	091	2-E20	98 33 245	08	117	2-F22	98 33 245	08	117	2-F22
04	099	2-F04	97 36 075	08	083	2-E12	98 05 052	08	079	2-E08	98 33 302	08	043	2-C20	98 33 302	08	043	2-C20
05	079	2-E08	97 36 190	08	083	2-E12	98 07 975	08	067	2-D20	98 33 328	08	043	2-C20	98 33 328	08	043	2-C20
02	077	2-E06	97 36 216	08	083	2-E12	98 08 106	08	057	2-D10	98 33 344	08	043	2-C20	98 33 344	08	043	2-C20
06	059	2-D12	97 36 273	08	085	2-E14	98 08 106	08	059	2-D12	98 33 369	08	043	2-C20	98 33 369	08	043	2-C20
03	059	2-D12	97 38 950	08	043	2-C20	98 08 148	08	005	2-G06	98 33 476	08	081	2-E10	98 33 476	08	081	2-E10
03	015	1-K16	97 41 018	08	061	2-D14	98 09 229	08	087	2-E16	98 33 484	08	081	2-E10	98 33 484	08	081	2-E10
05	091	2-E20	97 41 018	08	065	2-D18	98 09 237	08	089	2-E18	98 33 492	08	081	2-E10	98 33 492	08	081	2-E10
05	085	2-E14	97 41 018	08	067	2-D20	98 09 245	08	087	2-E16	98 33 500	08	081	2-E10	98 33 500	08	081	2-E10
05	043	2-C20	97 41 042	08	061	2-D14	98 09 680	08	077	2-E06	98 33 526	08	043	2-C20	98 33 526	08	043	2-C20
06	043	2-C20	97 41 042	08	065	2-D18	98 09 732	08	071	2-D24	98 33 542	08	063	2-D16	98 33 542	08	063	2-D16
04	043	2-C20	97 41 489	08	065	2-D18	98 09 740	08	071	2-D24	98 33 773	08	063	2-D16	98 33 773	08	063	2-D16
04	043	2-C20	97 41 489	08	067	2-D20	98 09 856	08	073	2-E02	98 33 997	08	087	2-E16	98 33 997	08	087	2-E16
01	061	2-D14	97 42 149	08	057	2-D10	98 09 872	08	073	2-E02	98 34 144	08	083	2-E12	98 34 144	08	083	2-E12

Part No Art nr	Gr Gr	Page Sida	Grid Koord	Part No Art nr	Gr Gr	Page Sida	Grid Koord	Part No Art nr	Gr Gr	Page Sida	Grid Koord	Part No Art nr	Gr Gr	Page Sida	Grid Koord
98 34 318	08	061	2-D14	98 43 665	08	061	2-D14	98 62 251	09	005	2-G06				
98 34 318	08	065	2-D18	98 43 673	08	061	2-D14	98 63 127	08	075	2-E04				
98 34 318	08	067	2-D20	98 43 673	08	063	2-D16	98 63 226	08	075	2-E04				
98 34 342	08	061	2-D14	98 43 681	08	061	2-D14	98 63 515	08	067	2-E20				
98 34 342	08	065	2-D18	98 43 681	08	063	2-D16	98 64 141	08	091	2-D20				
98 34 342	08	067	2-D20	98 43 707	08	061	2-D14	98 65 791	08	063	2-D16				
98 34 375	08	061	2-D14	98 43 707	08	063	2-D16	98 66 088	08	087	2-E16				
98 34 375	08	065	2-D18	98 43 707	08	067	2-D20	98 66 617	08	063	2-D16				
98 34 375	08	067	2-D20	98 43 715	08	061	2-D14	98 66 674	08	063	2-D16				
98 34 441	08	061	2-D14	98 43 715	08	063	2-D16	98 66 682	08	063	2-D16				
98 34 458	08	061	2-D14	98 43 715	08	067	2-D20	98 67 235	08	063	2-D16				
98 34 458	08	065	2-D18	98 43 723	08	061	2-D14	98 67 235	08	067	2-D20				
98 34 458	08	067	2-D20	98 43 723	08	063	2-D16	98 68 886	08	091	2-E20				
98 35 190	08	079	2-E08	98 44 341	08	061	2-D14	98 70 114	08	085	2-E14				
98 35 208	08	079	2-E08	98 44 358	08	061	2-D14	98 72 490	08	063	2-D16				
98 35 737	04	039	1-J16	98 44 358	08	063	2-D16	98 72 508	08	063	2-D16				
98 35 737	08	033	2-C10	98 44 366	08	061	2-D14	98 72 540	08	063	2-D16				
98 36 305	08	087	2-E16	98 44 366	08	063	2-D16	98 72 557	08	063	2-D16				
98 36 347	08	087	2-E16	98 44 424	08	061	2-D14	98 73 449	08	059	2-D12				
98 36 354	08	087	2-E16	98 44 432	08	061	2-D14	98 73 456	08	059	2-D12				
98 36 362	08	087	2-E16	98 44 432	08	063	2-D16	98 73 464	08	087	2-E16				
98 36 386	08	087	2-E16	98 44 440	08	061	2-D14	98 73 472	08	087	2-E16				
98 36 386	08	087	2-E16	98 44 440	08	063	2-D16	98 73 555	08	059	2-D12				
98 36 396	08	087	2-E16	98 45 223	08	083	2-E12	98 73 563	08	059	2-D12				
98 36 404	08	087	2-E16	98 47 377	08	043	2-C20	98 73 704	08	073	2-E02				
98 36 412	08	013	2-B14	98 47 385	08	043	2-C20	98 73 720	08	071	2-D24				
98 36 453	08	087	2-E16	98 47 773	08	073	2-E02	98 73 738	08	071	2-D24				
98 36 461	08	087	2-E16	98 47 781	08	073	2-E02	98 73 746	08	071	2-D24				
98 36 479	08	087	2-E16	98 47 799	08	071	2-D24	98 73 811	08	087	2-E16				
98 36 487	08	087	2-E16	98 47 807	08	071	2-D24	98 73 829	08	087	2-E16				
98 36 495	08	087	2-E16	98 47 914	08	073	2-E02	98 78 562	08	079	2-E08				
98 36 503	08	087	2-E16	98 48 086	08	083	2-E12	98 78 570	08	079	2-E08				
98 36 685	08	075	2-E04	98 48 094	08	083	2-E12	98 79 321	08	091	2-E20				
98 36 693	08	075	2-E04	98 48 417	08	091	2-E20								
98 37 022	08	079	2-E08	98 48 425	08	091	2-E20								
98 37 196	08	117	2-F22	98 48 433	08	091	2-E20								
98 37 402	08	079	2-E08	98 48 474	08	075	2-E04								
98 37 410	08	079	2-E08	98 48 508	08	075	2-E04								
98 37 428	08	079	2-E08	98 48 262	08	089	2-E18								
98 37 436	08	079	2-E08	98 49 514	08	091	2-E20								
98 37 444	08	079	2-E08	98 49 530	08	077	2-E06								
98 41 925	08	075	2-E04	98 49 795	08	081	2-E10								
98 41 933	08	075	2-E04	98 49 837	08	087	2-E16								
98 42 948	08	057	2-D10	98 49 845	08	087	2-E16								
98 42 949	08	059	2-D12	98 49 852	08	087	2-E16								
98 42 956	08	057	2-D10	98 49 860	08	087	2-E16								
98 42 956	08	059	2-D12	98 50 900	08	065	2-D18								
98 42 964	08	057	2-D10	98 50 900	08	067	2-D20								
98 42 964	08	059	2-D12	98 51 395	08	075	2-E04								
98 42 972	08	057	2-D10	98 51 403	08	075	2-E04								
98 42 972	08	059	2-D12	98 51 601	08	079	2-E08								
98 42 980	08	057	2-D10	98 51 619	08	079	2-E08								
98 42 980	08	059	2-D12	98 51 676	08	083	2-E12								
98 42 998	08	057	2-D10	98 57 475	08	065	2-D18								
98 42 998	08	059	2-D12	98 57 475	08	067	2-D20								
98 43 624	08	061	2-D14	98 57 624	08	065	2-D18								
98 43 632	08	061	2-D14	98 57 749	08	077	2-E06								
98 43 632	08	063	2-D16	98 62 228	09	005	2-G06								
98 43 640	08	061	2-D14	98 62 236	09	005	2-G06								
98 43 640	08	063	2-D16	98 62 244	09	005	2-G06								

2-H22 *New articles*

Nya artiklar

MASTER INDEX

Part No Art nr	Gr Gr	Page Sida	Grid Koord	Part No Art nr	Gr Gr	Page Sida	Grid Koord	Part No Art nr	Gr Gr	Page Sida	Grid Koord	Part No Art nr	Gr Gr	Page Sida	Grid Koord
40 15 616	02	061	1-F14	87 27 729	04	021	1-I22								
40 17 299	03	009	1-G10	88 18 908	01	029	1-C06								
40 29 955	04	039	1-J16	88 19 054	01	021	1-B22								
69 11 614	08	049	2-D02	88 19 062	01	021	1-B22								
69 11 614	08	119	2-F24	88 19 096	01	021	1-B22								
75 14 946	04	015	1-I16	88 19 187	02	039	1-E16								
75 14 946	04	023	1-I24	88 19 187	02	061	1-F14								
75 15 208	02	033	1-E10	88 19 930	02	039	1-E16								
75 32 161	02	005	1-D06	88 19 930	02	055	1-F08								
75 33 797	02	061	1-F14	89 45 776	07	003	2-A04								
75 37 764	02	061	1-F14	89 61 740	09	003	2-G04								
75 46 872	04	015	1-I16	89 82 209	02	061	1-F14								
75 46 872	04	021	1-I22	89 93 677	06	009	1-L10								
75 61 509	02	033	1-E10	91 17 839	02	049	1-F02								
75 69 346	02	033	1-E10	91 17 847	02	049	1-F02								
75 69 346	02	049	1-F02	92 28 271	08	017	2-B18								
75 88 916	02	049	1-F02	93 08 990	03	013	1-G14								
75 88 981	02	049	1-F02	93 20 987	04	045	1-J22								
75 89 039	02	049	1-F02	93 35 118	02	061	1-F14								
76 03 442	08	111	2-F16	93 49 804	02	061	1-F14								
78 74 886	01	021	1-B22	93 61 163	04	039	1-J16								
79 22 503	02	061	1-F14	96 11 724	08	093	2-E22								
79 36 016	02	023	1-D24	96 11 732	08	093	2-E22								
79 70 437	02	061	1-F14	96 81 735	06	093	2-E22								
79 78 620	02	059	1-F12	96 82 535	02	061	1-F14								
82 34 825	08	027	2-C04	96 88 458	08	077	2-E06								
82 43 578	08	033	2-C10												
82 62 750	08	035	2-C12												
82 62 768	08	035	2-C12												
82 78 343	08	037	2-C14												
82 87 666	08	023	2-B24												
82 87 666	08	025	2-C02												
82 87 666	08	031	2-C08												
82 87 666	08	037	2-C14												
83 28 726	02	061	1-F14												
83 28 759	02	061	1-F14												
83 87 052	02	061	1-F14												
84 51 817	08	035	2-C12												
85 51 673	03	007	1-G08												
85 60 757	03	031	1-H08												
85 80 045	01	007	1-B08												
85 87 222	03	007	1-G08												
86 10 651	01	011	1-B12												
86 10 689	01	011	1-B12												
86 10 677	01	011	1-B12												
86 10 685	01	011	1-B12												
86 10 693	01	011	1-B12												
86 10 701	01	011	1-B12												
86 10 719	01	011	1-B12												
86 10 743	01	011	1-B12												
86 10 750	01	011	1-B12												
86 10 776	01	011	1-B12												
86 10 784	01	011	1-B12												
86 10 800	01	011	1-B12												
86 10 826	01	011	1-B12												
86 10 834	01	011	1-B12												
87 20 468	04	027	1-J04												
87 20 468	04	033	1-J10												
87 24 866	04	037	1-J14												
87 27 729	04	015	1-I16												

0	General	1-A02
1	Tools	1-B02
2	Engine	1-D02
3	Electrical system, Instruments	1-G02
4	Transmission	1-H02
5	Brakes	1-K02
6	Front assembly, Steering	1-L02
7	Suspension, Wheels	2-A02
8	Body	2-B02
9	Tool, Labels	2-G02
10	Numerical register	2-H02

2-H24 Deleted parts

Utgångna artiklar

MASTER INDEX

Part No Art nr	Gr Gr	Page Sida	Grid Koord	Part No Art nr	Gr Gr	Page Sida	Grid Koord	Part No Art nr	Gr Gr	Page Sida	Grid Koord	Part No Art nr	Gr Gr	Page Sida	Grid Koord
70 36 460				92 91 667											
71 07 218				92 92 983											
71 55 690				93 06 804											
75 10 241				93 07 257											
75 13 823				93 07 828											
75 21 115				93 07 836											
75 32 153				93 08 909											
75 43 531				93 11 515											
75 61 632				93 14 873											
79 63 549				93 24 153											
79 68 480				93 31 786											
79 73 464				93 36 579											
80 83 966				93 55 884											
80 98 105				93 55 892											
81 23 473				93 55 900											
82 05 858				93 55 918											
82 15 883				93 55 926											
82 16 570				93 55 934											
82 18 661				93 55 942											
82 38 099				93 55 959											
82 62 545				93 76 799											
83 00 055				94 57 557											
83 05 424				96 15 188											
83 08 637				96 15 196											
83 25 797				97 22 992											
83 34 526				98 29 672											
83 47 569				98 37 386											
83 53 732				98 37 394											
83 62 859															
83 75 974															
83 79 281															
84 12 256															
84 53 250															
84 53 268															
84 70 577															
85 33 242															
85 33 499															
85 58 512															
85 68 308															
85 72 752															
85 93 600															
87 13 034															
87 14 511															
87 19 585															
87 20 377															
87 20 401															
87 23 470															
88 49 606															
89 31 743															
89 41 486															
89 41 585															
89 45 123															
89 47 335															
89 48 028															
89 61 153															
89 94 709															
92 20 872															
92 23 975															
92 24 676															
92 91 639															

0	General	1-A02
1	Tools	1-B02
2	Engine	1-D02
3	Electrical system, Instruments	1-G02
4	Transmission	1-I02
5	Brakes	1-K02
6	Front assembly, Steering	1-L02
7	Suspension, Wheels	2-A02
8	Body	2-B02
9	Tool, Labels	2-G02
10	Numerical register	2-H02

MASTER INDEX

- 0 General
- 1 Tools
- 2 Engine
- 3 Electrical system,
Instruments
- 4 Transmission
- 5 Brakes
- 6 Front assembly,
Steering
- 7 Suspension,
Wheels
- 8 Body
- 9 Tool,
Labels
- 10 Numerical
register

MASTER INDEX

- 0 General
- 1 Tools
- 2 Engine
- 3 Electrical system,
Instruments
- 4 Transmission
- 5 Brakes
- 6 Front assembly,
Steering
- 7 Suspension,
Wheels
- 8 Body
- 9 Tool,
Labels
- 10 Numerical
register

MASTER INDEX

- 0 General
- 1 Tools
- 2 Engine
- 3 Electrical system,
Instruments
- 4 Transmission
- 5 Brakes
- 6 Front assembly,
Steering
- 7 Suspension,
Wheels
- 8 Body
- 9 Tool,
Labels
- 10 Numerical
register

MASTER INDEX

- 0 General
- 1 Tools
- 2 Engine
- 3 Electrical system,
Instruments
- 4 Transmission
- 5 Brakes
- 6 Front assembly,
Steering
- 7 Suspension,
Wheels
- 8 Body
- 9 Tool,
Labels
- 10 Numerical
register

MASTER INDEX

- 0 General
- 1 Tools
- 2 Engine
- 3 Electrical system,
Instruments
- 4 Transmission
- 5 Brakes
- 6 Front assembly,
Steering
- 7 Suspension,
Wheels
- 8 Body
- 9 Tool,
Labels
- 10 Numerical
register

MASTER INDEX

0	General	1-
1	Tools	1-
2	Engine	1-
3	Electrical system, Instruments	1-
4	Transmission	1-
5	Brakes	1-
6	Front assembly, Steering	1-
7	Suspension, Wheels	2-
8	Body	2-
9	Tool, Labels	2-
10	Numerical register	2-

MASTER INDEX

0	General	1-A
1	Tools	1-B
2	Engine	1-D
3	Electrical system, Instruments	1-G
4	Transmission	1-J
5	Brakes	1-K
6	Front assembly, Steering	1-L
7	Suspension, Wheels	2-A
8	Body	2-B
9	Tool, Labels	2-G
10	Numerical register	2-H

MASTER INDEX

0	General	1-A02
1	Tools	1-B02
2	Engine	1-D02
3	Electrial system, Instruments	1-G02
4	Transmission	1-J02
5	Brakes	1-K02
6	Front assembly, Steering	1-L02
7	Suspension, Wheels	2-A02
8	Body	2-B02
9	Tool, Labels	2-G02
10	Numerical register	2-H02

MASTER INDEX

0	General	1-A02
1	Tools	1-B02
2	Engine	1-D02
3	Electrical system, Instruments	1-G02
4	Transmission	1-H02
5	Brakes	1-K02
6	Front assembly, Steering	1-L02
7	Suspension, Wheels	2-A02
8	Body	2-B02
9	Tool, Labels	2-G02
10	Numerical register	2-H02

MASTER INDEX

0	General	1-A02
1	Tools	1-B02
2	Engine	1-D02
3	Electrial system, Instruments	1-G02
4	Transmission	1-H02
5	Brakes	1-K02
6	Front assembly, Steering	1-L02
7	Suspension, Wheels	2-A02
8	Body	2-B02
9	Tool, Labels	2-G02
10	Numerical register	2-H02

MASTER INDEX

0	General	1-A02
1	Tools	1-B02
2	Engins	1-D02
3	Electrial system, Instruments	1-G02
4	Transmission	1-H02
5	Brakes	1-K02
6	Front assembly, Steering	1-L02
7	Suspension, Wheels	2-A02
8	Body	2-B02
9	Tool, Labels	2-G02
10	Numerical register	2-H02

MASTER INDEX

0	General	1-A02
1	Tools	1-B02
2	Engine	1-D02
3	Electrical system, Instruments	1-G02
4	Transmission	1-H02
5	Brakes	1-K02
6	Front assembly, Steering	1-L02
7	Suspension, Wheels	2-A02
8	Body	2-B02
9	Tool, Labels	2-G02
10	Numerical register	2-H02

MASTER INDEX

0	General	1
1	Tools	1
2	Engine	1
3	Electrical system, instruments	1
4	Transmission	1
5	Brakes	1
6	Front assembly, Steering	1
7	Suspension, Wheels	2
8	Body	2
9	Tool, Labels	2
10	Numerical register	2

MASTER INDEX

- 0 General
- 1 Tools
- 2 Engine
- 3 Electrical system,
Instruments
- 4 Transmission
- 5 Brakes
- 6 Front assembly,
Steering
- 7 Suspension,
Wheels
- 8 Body
- 9 Tool,
Labels
- 10 Numerical
register

MASTER INDEX

- 0 General
- 1 Tools
- 2 Engine
- 3 Electrical system,
Instruments
- 4 Transmission
- 5 Brakes
- 6 Front assembly,
Steering
- 7 Suspension,
Wheels
- 8 Body
- 9 Tool,
Labels
- 10 Numerical
register

MASTER INDEX

- 0 General
- 1 Tools
- 2 Engine
- 3 Electrical system,
Instruments
- 4 Transmission
- 5 Brakes
- 6 Front assembly,
Steering
- 7 Suspension,
Wheels
- 8 Body
- 9 Tool,
Labels
- 10 Numerical
register

J10

MASTER INDEX

- 0 General**
- 1 Tools**
- 2 Engine**
- 3 Electrical system,
instruments**
- 4 Transmission**
- 5 Brakes**
- 6 Front assembly,
steering**
- 7 Suspension,
wheels**
- 8 Body**
- 9 Tool,
labels**
- 10 Numerical
register**

MASTER INDEX

0	General	1-A
1	Tools	1-B
2	Engine	1-D
3	Electrical system, Instruments	1-G
4	Transmission	1-H
5	Brakes	1-K
6	Front assembly, Steering	1-L
7	Suspension, Wheels	2-A
8	Body	2-B
9	Tool, Labels	2-G
10	Numerical register	2-H

J14

MASTER INDEX

0	General	1-A
1	Tools	1-B
2	Engine	1-D
3	Electrical system, Instruments	1-G
4	Transmission	1-H
5	Brakes	1-K
6	Front assembly, Steering	1-L
7	Suspension, Wheels	2-A
8	Body	2-B
9	Tool, Labels	2-G
10	Numerical register	2-H

MASTER INDEX

0	General	1-A02
1	Tools	1-B02
2	Engine	1-D02
3	Electrical system, Instruments	1-G02
4	Transmission	1-I02
5	Brakes	1-K02
6	Front assembly, Steering	1-L02
7	Suspension, Wheels	2-A02
8	Body	2-B02
9	Tool, Labels	2-G02
10	Numerical register	2-H02

MASTER INDEX

0	General	1-A02
1	Tools	1-B02
2	Engine	1-D02
3	Electrical system, Instruments	1-G02
4	Transmission	1-H02
5	Brakes	1-K02
6	Front assembly, Steering	1-L02
7	Suspension, Wheels	2-A02
8	Body	2-B02
9	Tool, Labels	2-G02
10	Numerical register	2-H02

J20

MASTER INDEX

0	General	1-A02
1	Tools	1-B02
2	Engine	1-D02
3	Electrial system, Instruments	1-G02
4	Transmission	1-I02
5	Brakes	1-K02
6	Front assembly, Steering	1-L02
7	Suspension, Wheels	2-A02
8	Body	2-B02
9	Tool, Labels	2-G02
10	Numerical register	2-H02

J22

MASTER INDEX

0	General	1-A02
1	Tools	1-B02
2	Engine	1-D02
3	Electrical system, Instruments	1-G02
4	Transmission	1-K02
5	Brakes	1-K02
6	Front assembly, Steering	1-L02
7	Suspension, Wheels	2-A02
8	Body	2-B02
9	Tool, Labels	2-G02
10	Numerical register	2-H02

MASTER INDEX

0	General	1-A62
1	Tools	1-B62
2	Engine	1-C62
3	Electrical system, instruments	1-G62
4	Transmission	1-H62
5	Brakes	1-K62
6	Front assembly, steering	1-L62
7	Suspension, wheels	2-A62
8	Body	2-B62
9	Tool, labels	2-G62
10	Numerical register	2-H62

K02

MASTER INDEX

0	General	1
1	Tools	1
2	Engine	1
3	Electrical system, Instruments	1
4	Transmission	1
5	Brakes	1
6	Front assembly, Steering	1
7	Suspension, Wheels	2
8	Body	2
9	Tool, Labels	2
10	Numerical register	2

K04

MASTER INDEX

- 0 General**
- 1 Tools**
- 2 Engine**
- 3 Electrical system,
Instruments**
- 4 Transmission**
- 5 Brakes**
- 6 Front assembly,
Steering**
- 7 Suspension,
Wheels**
- 8 Body**
- 9 Tool,
Labels**
- 10 Numerical
register**

K06

MASTER INDEX

- 0 General
- 1 Tools
- 2 Engine
- 3 Electrical system,
Instruments
- 4 Transmission
- 5 Brakes
- 6 Front assembly,
Steering
- 7 Suspension,
Wheels
- 8 Body
- 9 Tool,
Labels
- 10 Numerical
register

K08

MASTER INDEX

- 0 General
- 1 Tools
- 2 Engine
- 3 Electrical system,
Instruments
- 4 Transmission
- 5 Brakes
- 6 Front assembly,
Steering
- 7 Suspension,
Wheels
- 8 Body
- 9 Tool,
Labels
- 10 Numerical
register

K10

MASTER INDEX

- 0 General
- 1 Tools
- 2 Engine
- 3 Electrical system,
Instruments
- 4 Transmission
- 5 Brakes
- 6 Front assembly,
Steering
- 7 Suspension,
Wheels
- 8 Body
- 9 Tool,
Labels
- 10 Numerical
register

K12

MASTER INDEX

0	General	1-A
1	Tools	1-B
2	Engine	1-D
3	Electrial system, Instruments	1-G
4	Transmission	1-H
5	Brakes	1-K
6	Front assembly, Steering	1-L
7	Suspension, Wheels	2-A
8	Body	2-B
9	Tool, Labels	2-G
10	Numerical register	2-H

K14

MASTER INDEX

0	General	1-A02
1	Tools	1-B02
2	Engine	1-D02
3	Electrial system, Instruments	1-G02
4	Transmission	1-I02
5	Brakes	1-K02
6	Front assembly, Steering	1-L02
7	Suspension, Wheels	2-A02
8	Body	2-B02
9	Tool, Labels	2-G02
10	Numerical register	2-H02

K16

MASTER INDEX

0	General	1-A02
1	Tools	1-B02
2	Engine	1-D02
3	Electrical system, Instruments	1-G02
4	Transmission	1-J02
5	Brakes	1-K02
6	Front assembly, Steering	1-L02
7	Suspension, Wheels	2-A02
8	Body	2-B02
9	Tool, Labels	2-G02
10	Numerical register	2-H02

K18

MASTER INDEX

0	General	1-A02
1	Tools	1-B02
2	Engine	1-D02
3	Electrical system, Instruments	1-G02
4	Transmission	1-H02
5	Brakes	1-K02
6	Front assembly, Steering	1-L02
7	Suspension, Wheels	2-A02
8	Body	2-B02
9	Tool, Labels	2-G02
10	Numerical register	2-H02

K20

MASTER INDEX

0	General	1-A02
1	Tools	1-B02
2	Engine	1-D02
3	Electrical system, Instruments	1-G02
4	Transmission	1-J02
5	Brakes	1-K02
6	Front assembly, Steering	1-L02
7	Suspension, Wheels	2-A02
8	Body	2-B02
9	Tool, Labels	2-G02
10	Numerical register	2-H02

K22

MASTER INDEX

0	General	1-A02
1	Tools	1-B02
2	Engine	1-D02
3	Electrical system, Instruments	1-G02
4	Transmission	1-H02
5	Brakes	1-K02
6	Front assembly, Steering	1-L02
7	Suspension, Wheels	2-A02
8	Body	2-B02
9	Tool, Labels	2-G02
10	Numerical register	2-H02

K24

MASTER INDEX

0	General	1-A02
1	Tools	1-B02
2	Engine	1-C02
3	Electrical system, Instruments	1-G02
4	Transmission	1-H02
5	Brakes	1-K02
6	Front assembly, Steering	1-L02
7	Suspension, Wheels	2-A02
8	Body	2-B02
9	Tool, Labels	2-G02
10	Numerical register	2-H02

L02

MASTER INDEX

0	General	1-1
1	Tools	1-1
2	Engine	1-1
3	Electrical system, Instruments	1-1
4	Transmission	1-1
5	Brakes	1-1
6	Front assembly, Steering	1-1
7	Suspension, Wheels	2-1
8	Body	2-1
9	Tool, Labels	2-1
10	Numerical register	2-1

L04

MASTER INDEX

- 0 General
- 1 Tools
- 2 Engine
- 3 Electrical system,
Instruments
- 4 Transmission
- 5 Brakes
- 6 Front assembly,
Steering
- 7 Suspension,
Wheels
- 8 Body
- 9 Tool,
Labels
- 10 Numerical
register

L06

MASTER INDEX

0	General	1
1	Tools	1
2	Engine	1
3	Electrical system, Instruments	1
4	Transmission	2
5	Brakes	2
6	Front assembly, Steering	2
7	Suspension, Wheels	2
8	Body	2
9	Tool, Labels	2
10	Numerical register	2

L08

MASTER INDEX

0	General	1
1	Tools	1
2	Engine	1
3	Electrial system, Instruments	1
4	Transmission	1
5	Brakes	1
6	Front assembly, Steering	1
7	Suspension, Wheels	2
8	Body	2
9	Tool, Labels	2
10	Numerical register	2

L10

MASTER INDEX

0	General	1
1	Tools	1
2	Engine	1
3	Electrical system, Instruments	1
4	Transmission	1
5	Brakes	1
6	Front assembly, Steering	1
7	Suspension, Wheels	2
8	Body	2
9	Tool, Labels	2
10	Numerical register	2

L12

MASTER INDEX

0	General	1-A
1	Tools	1-B
2	Engine	1-D
3	Electrical system, Instruments	1-G
4	Transmission	1-J
5	Brakes	1-K
6	Front assembly, Steering	1-L
7	Suspension, Wheels	2-A
8	Body	2-B
9	Tool, Labels	2-C
10	Numerical register	2-H

L14

MASTER INDEX

0	General	1-A02
1	Tools	1-B02
2	Engine	1-D02
3	Electrical system, Instruments	1-G02
4	Transmission	1-H02
5	Brakes	1-K02
6	Front assembly, Steering	1-L02
7	Suspension, Wheels	2-A02
8	Body	2-B02
9	Tool, Labels	2-G02
10	Numerical register	2-H02

L16

MASTER INDEX

0	General	1-A02
1	Tools	1-B02
2	Engine	1-D02
3	Electrial system, Instruments	1-G02
4	Transmission	1-J02
5	Brakes	1-K02
6	Front assembly, Steering	1-L02
7	Suspension, Wheels	2-A02
8	Body	2-B02
9	Tool, Labels	2-G02
10	Numerical register	2-H02

MASTER INDEX

0	General	1-A02
1	Tools	1-B02
2	Engine	1-D02
3	Electrical system, Instruments	1-G02
4	Transmission	1-H02
5	Brakes	1-K02
6	Front assembly, Steering	1-L02
7	Suspension, Wheels	2-A02
8	Body	2-B02
9	Tool, Labels	2-G02
10	Numerical register	2-H02

L20

MASTER INDEX

6	General	1-A02
1	Tools	1-B02
2	Engine	1-D02
3	Electrical system, Instruments	1-G02
4	Transmission	1-H02
5	Brakes	1-K02
6	Front assembly, Steering	1-L02
7	Suspension, Wheels	2-A02
8	Body	2-B02
9	Tool, Labels	2-G02
10	Numerical register	2-H02

MASTER INDEX

0	General	1-A02
1	Tools	1-B02
2	Engine	1-D02
3	Electrial system, Instruments	1-G02
4	Transmission	1-H02
5	Brakes	1-K02
6	Front assembly, Steering	1-L02
7	Suspension, Wheels	2-A02
8	Body	2-B02
9	Tool, Labels	2-G02
10	Numerical register	2-H02

L24

MASTER INDEX

0	General	1-A02
1	Tools	1-B02
2	Engine	1-D02
3	Electrical system, Instruments	1-G02
4	Transmission	1-H02
5	Brakes	1-K02
6	Front assembly, Steering	1-L02
7	Suspension, Wheels	2-A02
8	Body	2-B02
9	Tool, Labels	2-G02
10	Numerical register	2-H02

SAAB
90

M 85-87
Ed 9

Febr. 90

7 Susp., Wheels A02
8 Body B02

9 Tool, Labels G02
10 Numer. reg. H02

Art. No.
661306

2/2

10

9

8

7